SERPENTINE

Serpentine

1956

State Teachers College
West Chester, Penna.

"If there ever was a cause, if ever there can be a cause, worthy to be upheld by all of toil or sacrifice that the human heart can endure, it is the cause of education."

—HORACE MANN

contents . . . . . .

4

. elementary

. secondary

. music

. health and physical education

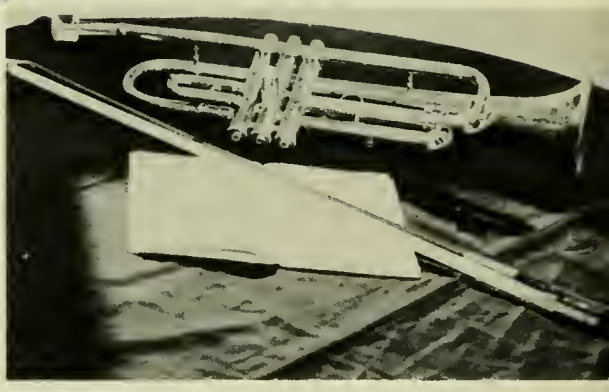

Administration* and *Faculty ..... **Page 6**

Underclassmen ..... **Page 15**

Activities ..... **Page 22**

Organizations ..... **Page 34**

Athletics ..... **Page 64**

Graduates ..... **Page 102**

Patrons* and *Advertisements ..... **Page 151**

Dedication

"A teacher affects eternity; he can never tell where his influence stops."

—HENRY BOOKS ADAMS

Keyboard practice is the key to a pianist's success.

Worldly knowledge is the secret to his fine teaching.

In recognition of their fine leadership and friendly understanding, we, the graduating class of 1956, are very happy to dedicate this SERPENTINE to Miss Ethel Keller and Mr. Arthur Hawthorne.

Miss Keller is a member of the Pennsylvania Musical Educators Association. Not only is she a piano instructor, but she is a concert pianist of marked ability. Previous to her appointment as class adviser, she was sponsor of the Music Club.

Mr. Hawthorne is known not only for his fine coaching of our cross country team, but also for his unique dancing ability, which he has displayed so often in the faculty variety shows.

It is our hope that by dedicating the 1956 SERPENTINE to Miss Keller and Mr. Hawthorne, we have been able to express our gratitude and our sincere appreciation for all that they have done as teachers, advisers, and friends.

Mr. Arthur Hawthorne
and
Miss Ethel Keller

Administration

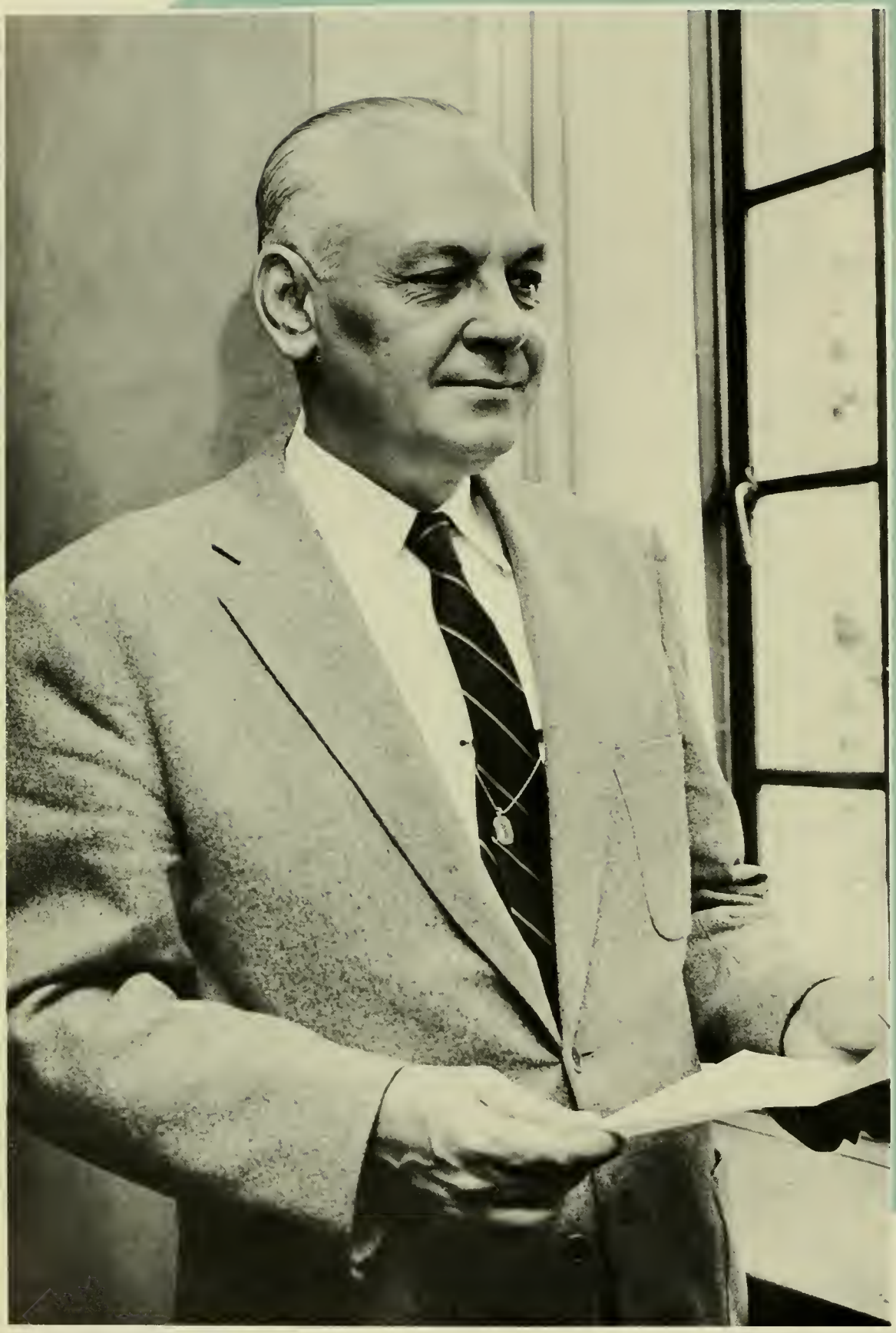

OUR PRESIDENT
Dr. Charles S. Swope

Since 1935 Dr. Charles S. Swope has served as president of our college. Dr. Swope has gained the admiration and respect of all his associates in his role as educator and civic leader.

Dr. L. Forrest Free
Dean of Instruction

Dr. B. Paul Ross
Registrar

Dr. Earl F. Sykes
Director of Student Teaching

Mr. Emil H. Messikomer
Director of Personnel

Mr. Herbert J. Clavier
Director of Maintenance

Mr. Everett E. Shaefer
Bursar

Deans

DEANS OF WOMEN

Miss Jane Caton, our dean of women, and Miss Bernice Bernatz, our assistant dean of women, have been joined this year by Miss June Stuckey, also assistant dean of women. The friendliness and sincerity of these women have added greatly to our enjoyment of college life, especially in the activities of the dormitory. Their kind assistance and leadership have served to guide us in the past and will be gratefully remembered in future years.

DEANS OF MEN

Dr. W. Glenn Killinger, our dean of men, and Mr. William R. Benner, our assistant dean of men, are familiar figures in our campus life. Along with their responsibilities as deans, they are also prominent in our athletics program, with Dr. Killinger serving as our head football coach and Mr. Benner as our faculty manager of athletics. Their kind guidance will long be remembered by members of the college.

Faculty

ART DEPARTMENT: *Left to right* —Mr. Hallman, *Head;* Mrs. Ring, Mr. McKinney.

EDUCATION DEPARTMENT: *Seated: Left to right*—Mr. Patterson, Dr. Sykes, Mrs. Haas, Dr. Cressman, *Head;* Miss Dowland, Dr. Bonder, Dr. Ross. *Standing:* Dr. Bannon, Dr. Woodlen, Mr. Bowers, Dr. Gregg, Miss McWilliams, Miss King, Dr. Hill, Mr. Childers, Dr. Weagly.

ENGLISH DEPARTMENT: *Seated: Left to right*—Miss Geyer, Mrs. Sevier, Dr. Slagle, *Head;* Miss Ramsey. *Standing*—Dr. Binney, Miss Clark, Mr. Landrum, Miss Barrer, Dr. Berry, Miss Ortlip, Mr. Thomas, Miss Tyson. *Not pictured:* Mr. Clokey.

GEOGRAPHY DEPARTMENT: *Left to right*—Miss Wiant, Mr. Hawthorne, Dr. Mewha, Mr. Keinard, *Head.*

SCIENCE DEPARTMENT: *Seated: Left to right*—Mr. Maier, Miss Greenwood, Dr. Gordon, *Head;* Mrs. Bliss. *Standing*—Dr. McTavish, Mr. Skillen, Dr. Trezise, Mr. McDonald. *Not pictured*—Mrs. Kennedy, Mr. Gruener, Dr. Rogers.

HEALTH AND PHYSICAL EDUCATION DEPARTMENT: *Seated: Left to right*—Miss Yanisch, Mr. Waters, Miss Leach, Dr. Sturzebecker, *Head;* Miss Schaub, Mr. Davis, Miss Landis. *Standing*—Miss Coates, Dr. Cottrell, Mrs. Taylor, Dr. Jenny, Miss Reed, Mr. Twardowski, Miss Moreschini, Mr. Reese. *Not pictured*—Miss Margerum.

MATHEMATICS DEPARTMENT: Dr. Evans, *Head;* Dr. Travis, Miss Ortlip.

SOCIAL STUDIES DEPARTMENT: *Seated: Left to right*—Dr. Vollbrecht, Mrs. Ivins, Dr. Heim, Dr. Cuncannon. *Standing*—Mr. Shaffer, Dr. Everett, Dr. Harding, Dr. Fleck, Mr. Tucker. *Not pictured*—Dr. Andes, *Head.*

MUSIC DEPARTMENT: *Seated: Left to right*—Mrs. Copson, Mr. Jones, Miss Keller, Dr. Mitchell, *Head;* Mrs. Ashenfelter, Mr. Zimmer, Miss Stout, Mrs. Gottlieb. *Standing:* Miss Williams, Miss Sheppard, Mr. Middleton, Mr. Sprenkle, Mr. Carl, Mr. Fletcher, Mr. Wilkinson, Dr. Antonowich, Dr. Chessman, Mr. Carson, Mr. Sweet, Dr. Johns. *Not Pictured*—Mr. Gutscher.

DEMONSTRATION SCHOOL: *Seated*—Miss Meredith, Miss Wolfangle, Dr. Evans, *Head;* Miss Smith, Mrs. Calloway, *Secretary. Standing*—Miss Wilson, Miss McWilliams, Mrs. Clayton, Miss Wetzel.

HOUSE MOTHERS: *Left to right*—Mrs. Smith, Mrs. Pfost, Mrs. Sommers, Mrs. Wienandt.

DIETICIANS: Mrs. Hodgson, *Dietitian;* Mrs. Joyce, *Assistant Dietitian.*

MEDICAL STAFF: *Left to right*—Miss Eves, Dr. Kistler, Richard Worley, Mrs. Weaver.

SECRETARIES IN ANDERSON HALL: *Seated*—Mrs. Evans, Miss Andrien, Mrs. Nickey. *Standing*—Mrs. Elinsky, Mrs. Grubb.

SECRETARIES IN PHILIPS MEMORIAL: *Seated*—Mrs. Paton, Miss Groff, Mrs. Hyatt, Miss Weir, Miss Griffith. *Standing*—Mrs. Nolen, Miss Hill, Miss Wylie, Mrs. Ritchey, Mrs. Miller, Miss Horner, Mrs. Morrison.

LIBRARY STAFF: Miss Collicott, Miss Conbeer, Mrs. Smith, Mr. DelAvenall, Mr. Hall, *Head.*

Mrs. Bannon, *Assistant Bookstore Manager;* Miss Finegan, *Bookstore Manager.*

Mrs. Paterson, *Housekeeper;* Miss Graham, *Secretary to the Dean of Women;* Mrs. Draper, *Telephone Operator.*

Mrs. Freel, *Postmistress;* Mrs. Hughes, *Assistant Postmistress.*

Underclassmen

"I am glad to learn, in order that I may teach."

—SENECA

Freshmen

The confused expressions topped by green dinks this fall belonged to the Freshman Class, who, led by their advisers, Mrs. Mary Bliss and Dr. James Bonder, soon emerged from their quandary. The *Dink Daze* and St. Valentine's dances, along with a booth at the Hallowe'en party, proved that the Class of '59 is an integral part of West Chester's campus. Three freshman members of the varsity football team gained recognition for the class.

That Hectic Day! The freshmen get their first taste of the never-ending registration lines.

Freshmen meet the President. President and Mrs. Swope greet our incoming freshmen at "Tanglewood."

CLASS OFFICERS: *Left to right—Vice-president,* Harold Shaar; *Vice-president,* Mary Jane Kling; *President,* James Garrett. *Standing: Secretary,* Adele Wolverton; *Treasurer,* Edna Mae Rice.

The Frosh display their school spirit at the first football game as part of their regs.

CLASS ADVISERS: Mrs. Mary Bliss and Dr. James Bonder.

The "Baby Snooks," "Lord Fauntleroys," and "Davy Crockett" receive their prizes after being chosen winners in The Big-Little Sister Annual Parade.

Sophomores

With *Autumn Leaves,* a semi-formal dance, the Sophomore Class announced its official return to the college campus. Under the able guidance of their advisers, Mrs. Elizabeth Sevier and Mr. Theodore Hallman, and their class officers, Philip Lehr, president; Anthony Meconi, vice-president; Joan E. Anderson, secretary; and Jack Van Newkirk, treasurer, the class of '58 is proving to be a class of capable leaders at West Chester State.

In the fall of the year it is initiation into the Valkyrie Club for these members of the Sophomore Class, as they exhibit one of the strange sights which can be seen on campus during those three days of club regs.

CLASS OFFICERS: *left to right* — Jack VanNewkirk, *treasurer;* Joan Anderson, *secretary;* Tony Meconi, *vice-president;* Phil Lehr *president.*

Mrs. Elizabeth Sevier and Mr. Theodore Hallman.

Under the light of the harvest moon, the Sophomore Class sponsored a semi-formal dance, "Autumn Leaves." Amid country splendor, the guests of the evening enjoyed dancing to the enchanting music of the Criterions.

Juniors

JUNIOR CLASS ADVISERS: Miss Jean Landis, Mr. William Landrum.

As juniors, the Class of 1957 accepted additional responsibilities. Their activities included the selection of a class ring, the Hallowe'en Party Target-Shooting Booth, and the sponsorship of the Freshman Class. The highlight of the year was the Junior Prom, "Paradise Island."

The Mantle Ceremony, prior to Alumni Day, was an impressive occasion. It is in this fashion that the Junior Class accepts the heavier burdens of seniority.

Through the help and encouragement of their sponsors, Miss Jean Landis and Mr. William Landrum, the Junior Class has maintained a record of which it can be proud.

JUNIOR CLASS OFFICERS: *Left to right*—Matthew Minch, *vice-president;* Rita Flaherty, *secretary;* John Best, *president;* Marjorie Zercher, *treasurer.*

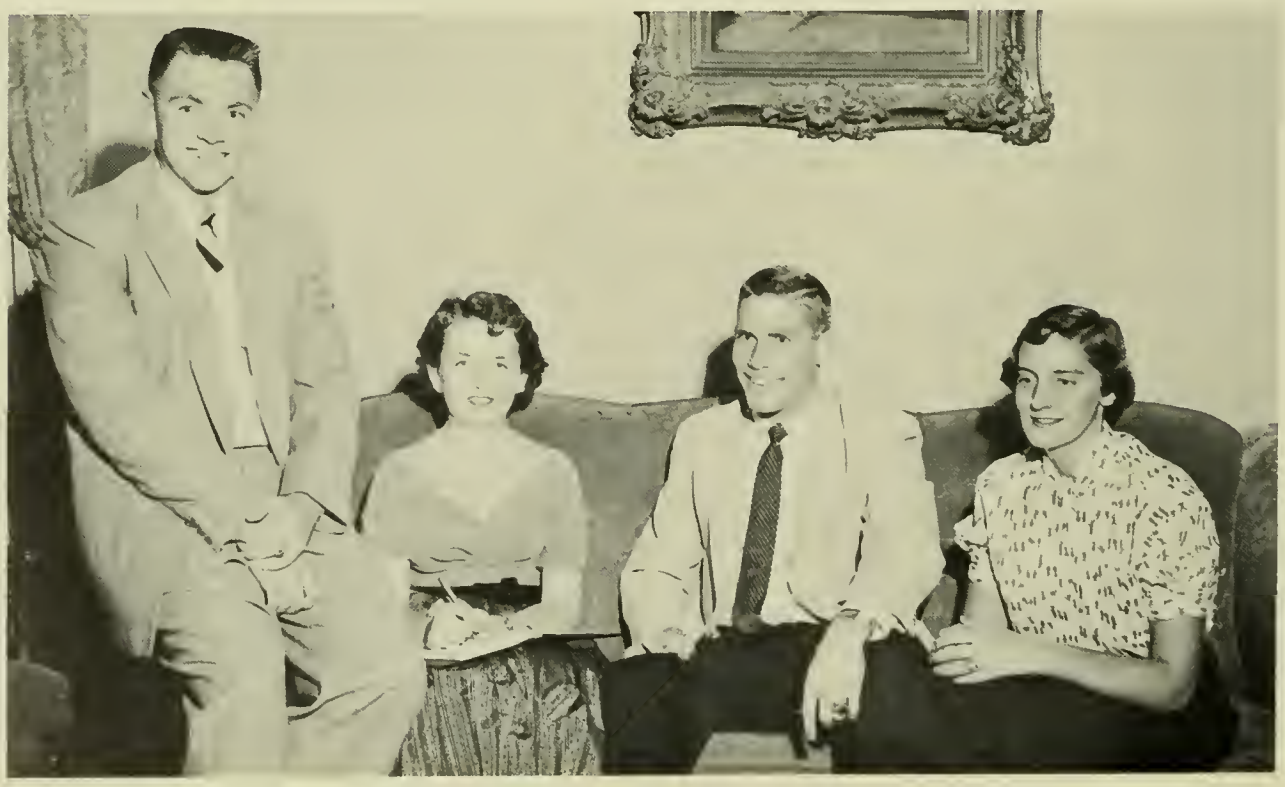

RING COMMITTEE: *Seated: Left to right*—D. Riece, T. Jacoby, S. Dowdell. *Standing*—R. Fitzgerald, J. Best, E. Dias.

Islanders gaze with interest as a modern interpretation of an old Hawaiian song is expressed in dance in a scene from the Junior Prom Review.

JUNIOR PROM COMMITTEE: *Seated: Left to right*—M. Taylor, G. Nicoll, M. Minch, J. Best, M. Lawton, T. Gorant, E. Bennett. *Standing*—J. Brower, M. Evans, A. Ronollo, H. Weisbaum, J. Lyons, A. Loewen, C. Fitzgerald, F. Sash, D. Thompson, L. Sheetz.

Activities

"He who has put forth his total strength in fit actions has the richest return of wisdom."

—RALPH WALDO EMERSON

JAN PEERCE, *tenor*

The opera, "LA BOHEME"

WALTER CASSEL at the reception following his performance.

All Stars

ALL STAR CONCERTS

Our All Star Series this year presented Walter Cassel, Jan Peerce, the opera "La Boheme," and the National Symphony Orchestra. The artists who appear in our All Star programs are carefully selected by a committee consisting of faculty members, students, and citizens of West Chester. The concerts are available to students at nominal cost covered by the student activity fee.

Convocation

A chapel program that is always enjoyable is one presented by the Little Theater players. Here is a scene from the play "Wurtzel - Flummery."

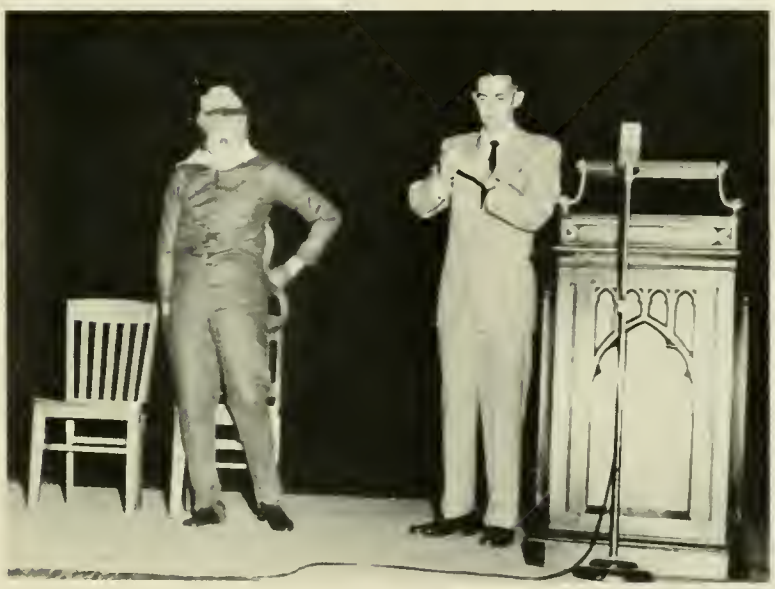

Behind that monkey suit stands none other than Dr. McTavish of the Science Department. The Master of Ceremonies for the quiz show is John Hepp.

The Campus Charities program was presented in the form of a Masquerade Party Show. The Collegettes did the singing commercials, and the panelists participating were representatives of the four curricula.

Junior Prom

Reservations for the cruise to "Paradise Island" aboard the "S.S. West Chester State" were filled well in advance of the sailing date of November nineteenth. After weeks of preparation by various committees, the crew, made up of the Junior Class, provided a memorable trip to a make-believe isle.

Dancers swayed to the smooth music of the Criterions against a tropical background of palm trees and sandy shore. The crowning of Carole Rupert as queen of the island added a regal note to the unforgettable occasion. As midnight approached, the dancers bade a sad farewell to "Paradise Island."

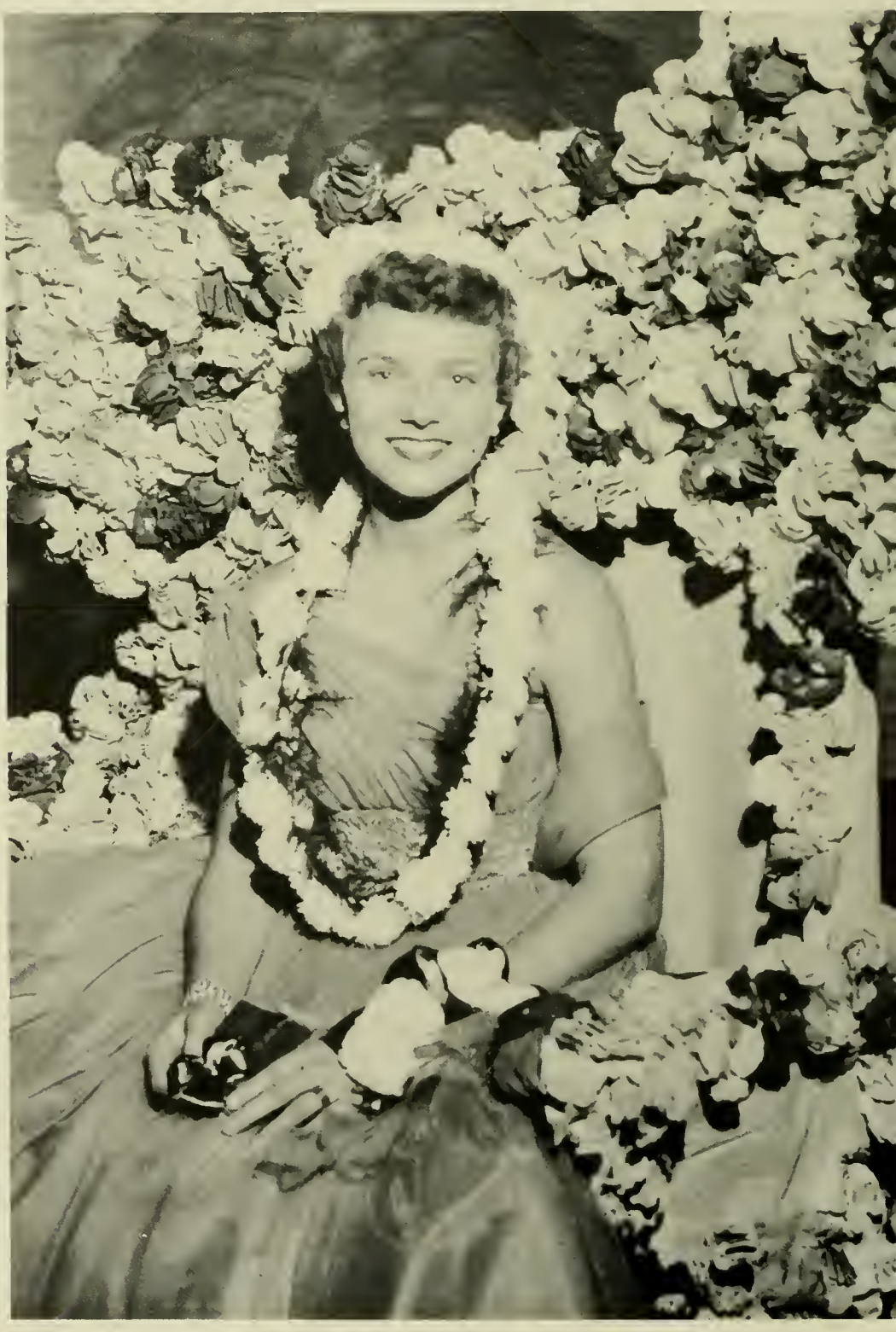

Vivacious, blue-eyed blonde, Carole Rupert reigned over this year's Junior Prom. Carole's many activities included cheerleading, Student Government, Student Council, Big-Little Sister Committee, and the Women's Recreation Association.

The Queen of "Paradise Island" with her attendants and their escorts.

Shirley Spellman is escorted in by her date, Reed Kellogg.

The newly elected Queen poses with her date, Andrew Wilson.

Witches, goblins, and ghosts were special guests at the college on the twenty-fifth of October.

From the countries of Frosh, Main, Barracks and Wayne, freakish animals and people mingled with glamorous personalities. Adding to the night's merriment were games of skill found in varied booths along the Midway, and highlighting the festivities was a variety dance in the Quad.

From the darkest regions of Africa came tribal hunters, while several angels floated among the crowd which gathered on the Quad for this year's All-College Hallowe'en Party. Coeds grouped around the mysterious panel of jurists to witness an evening of entertainment which was presented by members of the student body.

Hallowe'en Party

Mardi Gras

Yuletide

As the doors swing open to the dimly lighted dining room, we see future teachers emerge as debutantes.

The Christmas tree in the lobby of Main Dorm filled the room with a scent of pine, adding to the holiday spirit.

The Annual White Supper with the glow of candlelight was the highpoint of the pre-Christmas festivities. The smiles of the underclassmen reveal their approval and enjoyment of the custom.

The Christmas Spirit arrived on campus dressed in annual caroling, decorated dormitories, and glittering Christmas trees.

An informal dance featured candy canes for hundreds who crowded into Recreation Hall.

The Christmas festivities ended with the traditional White Supper, after which all gathered in the auditorium to hear the beautiful Carol Service.

The picturesque processional of the music groups preceded the annual Carol Service.

The honor soloist, Janet Ingham, a senior music student, is rendering "O Holy Night."

Holiday decorations expressed the festive spirit in Main Dorm. The fleecy white of the women's gowns was accented by holly and mistletoe, while ornamental mobiles gave a sparkle to the doorways.

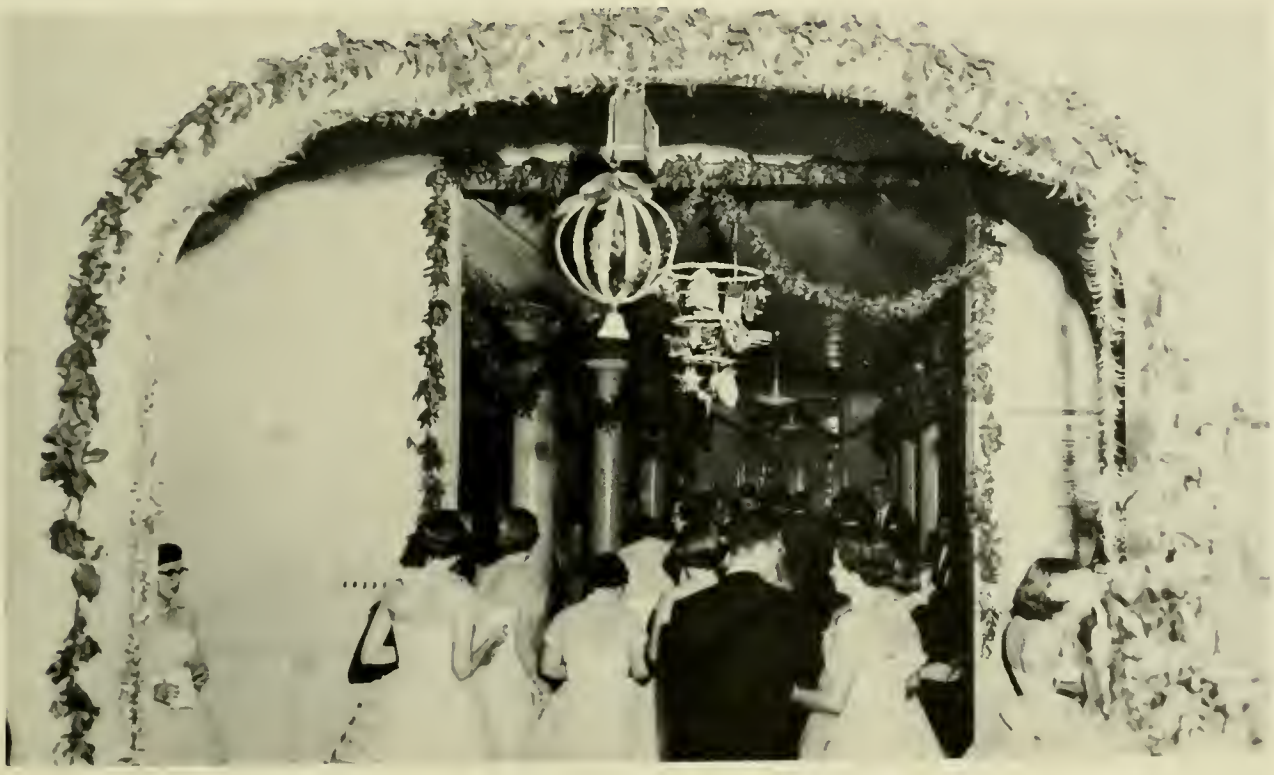

January Graduates

On January 14 a memorable dinner-dance and cordial were held in honor of the fifty-four January graduates. Many seniors were present at the dinner which was served in the college dining room. Honored guests were President Swope; Miss Caton, Dean of Women; and the senior class officers.

"Bon Voyage," an appropriate farewell theme for the semi-formal dance, was held in Recreation Hall following the dinner.

The starry-eyed couple is Ralph Whittaker and Roberta Smith as they enjoyed the music and dancing at the "Bon Voyage" dance.

The photographer catches these January graduates and their dates as they finish dinner. Later a cordial was held in the Faculty Lounge, giving the final touch to a gala affair.

Mr. and Mrs. James Argires are pictured in the atmosphere of the "sea" theme set by the star fish and coral.

Karl Gudenberg, class president, expresses his congratulations and appreciation to the graduates for their services to the class.

Senior Weekend

Striking a happy but sentimental note in our closing days at West Chester was the Senior Weekend of May 11 and 12. The Senior Ball at the Penn-Sherwood Hotel in Philadelphia opened the weekend's activities, which had long been planned by a class committee under the direction of vice-president Richard Wuest. Saturday night found us dining and dancing in the Golden Ballroom of the Hotel DuPont in Wilmington, Delaware.

Pictured above are the dining room and the ball room of the Penn-Sherwood Hotel where the class gathered for the first night of the eagerly awaited weekend.

SENIOR WEEKEND COMMITTEE: *Seated: Left to right*—J. Scheer, A. Westberg, M. Attinger, M. Weidman. *Standing*—P. Barr, C. Ross, B. McManus, R. Wuest, T. Silvester, F. Reinhart.

Organizations

"It is not enough to acquire wisdom; it is necessary to employ it."

—CICERO

Mary Stefancin
Editor-in-Chief

Laurette Capuro
Business Manager

Editor-in-Chief ..... Mary Stefancin
Editorial Assistants ..... Ruth Sauder, Marie Schmauder, Mary Jane Solan, Mary Ann Tuft, Jean Witmer.
Assistant Editor-in-Chief ..... Nancy Oney
Editorial Assistants ..... Dorothy Duddy, Barbara Ford, Nancy Jean Houck, Roberta Matisoff, Ann Rivell, Ruth Warnock.
Art Editor ..... Florence Fox
Literary Editor ..... Sally Fricke
Literary Assistants ..... Nancy Kessler, Marion Kohlerman, Laura Lambert, Jean Landrum, Nancy Matthews, Barbara Myers, Harriet Shields, Jean Smith, Mary Weidman.
Photographer ..... Douglas Sewell
Photography Editor ..... Mary Ann Lombardo
Photography Assistants ..... Mary Bach, Rica Foerster, Lois Peterson, Jean Smedley, Vivian Thompson, Betsy Wolle.
Sports Editor (Men) ..... John Archer
Sports Assistants ..... Richard Graumenz, Bernard McManus, Paul Ruda.
Sports Editor (Women) ..... Patricia Henning
Sports Assistants ..... Carolyn Murphy, Marion Snook, Ann Westberg.
Typing Editor ..... Constance Belles
Typing Assistants ..... Marjorie Balthaser, Alva Campbell, Mary Lou Haines, Rose Hawkins, Jane Herrman, Virginia Larkin, Temple Meade, Josephine Regan, Constance Sanders, Beryl Soffel
Business Manager ..... Laurette Capuro
Business Assistants ..... Donna Como, Bettina De Angelo, Gilmore Smith.
Business Staff ..... Marian Attinger, Gloria Benner, Kenneth Brobst, Jean Chandlee, Roy Corkadell, Janet Davis, Amy de Leon, Patricia Fuller, Joanne Golder, Raymond Granoff, Marion Katz, Frances Kiemer, Pauline Levy, Arlene Lutz, Ward McMasters, Glenys Meekins, Judy Sanderson, Dawn Shaner, Marjorie Young.

Nancy Oney
Assistant Editor

Mary Ann Lombardo
Photography Editor

Sally Fricke
Literary Editor

The combined editorial and business staff of the 1956 SERPENTINE which was under the guidance of Miss Mary Elizabeth Clark, *editorial adviser;* Dr. Earl Sykes, *business adviser;* Mr. Theodore Hallman, *art adviser;* and Mr. Kenneth Bowers, *photography adviser.*

The Serpentine

Florence Fox
Art Editor

John Archer
Men's Sports Editor

Patricia Henning
Women's Sports Editor

Constance Belles
Typing Editor

Jane Ann Tatem
News Editior

Joseph Schade
Business Manager

Katherine Crawford
Circulation Manager

the news . . . as we see it

"Read Quad Capers." "What's at the Warner?" "What's in Convocation?" These are all comments heard the day *Quad Angles* is distributed. On a limited budget, the staff, under the direction of Dr. Thomas E. Berry, does an excellent job of writing articles and distributing the papers.

Russ Melish
Sports editor

Constance Wirt
News editor

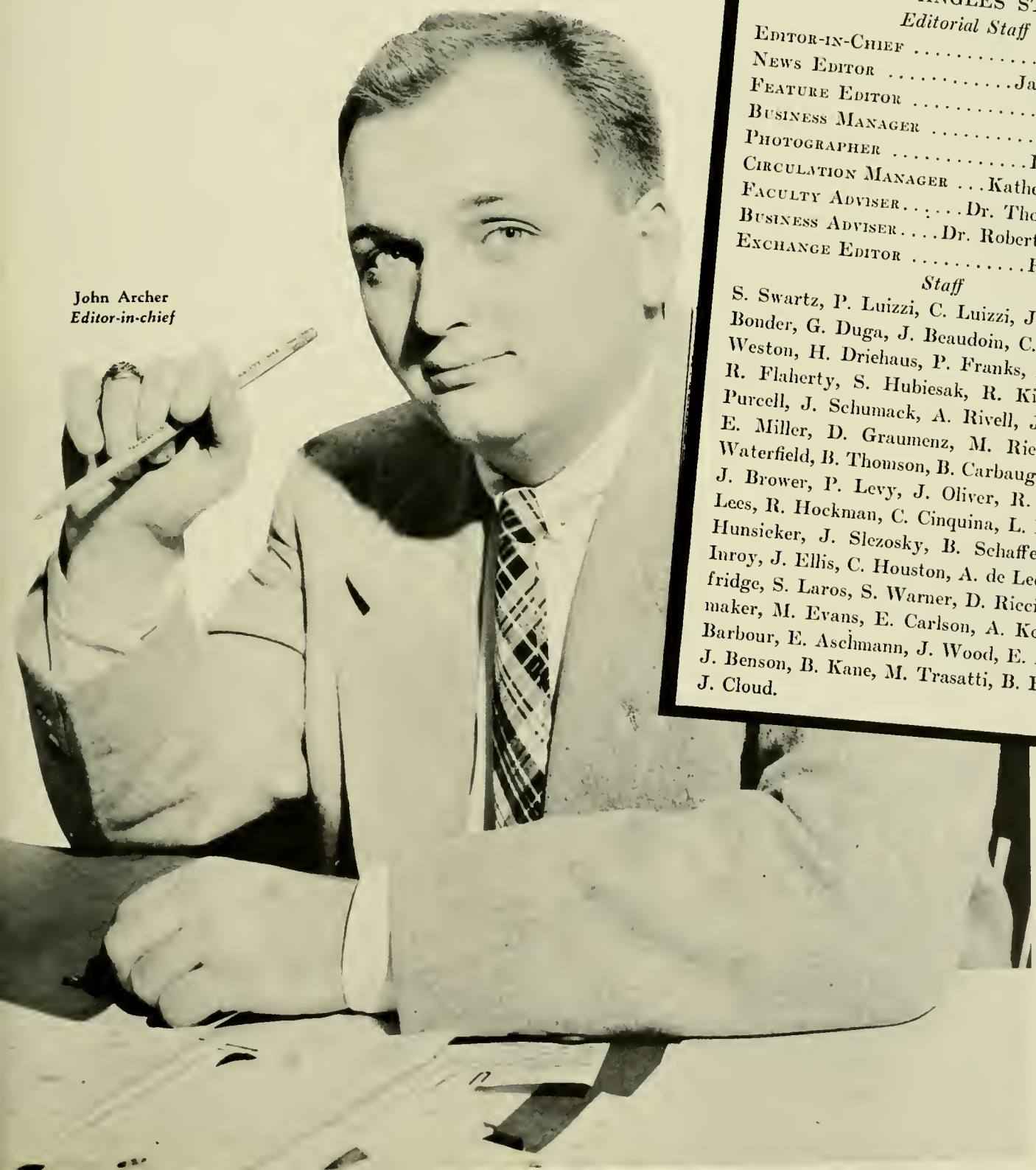

John Archer
Editor-in-chief

QUAD ANGLES STAFF

Editorial Staff

Editor-in-Chief ..... John Archer
News Editor ..... Jane Ann Tatem
Feature Editor ..... Russ Melish
Business Manager ..... Joseph Schade
Photographer ..... Douglas Sewell
Circulation Manager ... Katherine Crawford
Faculty Adviser ..... Dr. Thomas E. Berry
Business Adviser .... Dr. Robert F. Anderson
Exchange Editor ..... Harriet Miller

Staff

S. Swartz, P. Luizzi, C. Luizzi, J. Cassidy, P. Bonder, G. Duga, J. Beaudoin, C. Sanders, B. Weston, H. Driehaus, P. Franks, A. Kennedy, R. Flaherty, S. Hubiesak, R. Kirchoffer, P. Purcell, J. Schumack, A. Rivell, J. Chandlee, E. Miller, D. Graumenz, M. Riedemann, J. Waterfield, B. Thomson, B. Carbaugh, A. Ryan, J. Brower, P. Levy, J. Oliver, R. Dwyer, J. Lees, R. Hockman, C. Cinquina, L. Fischer, B. Hunsicker, J. Slezosky, B. Schaffer, S. McInroy, J. Ellis, C. Houston, A. de Leon, B. Selfridge, S. Laros, S. Warner, D. Ricci, J. Shoemaker, M. Evans, E. Carlson, A. Kennedy, J. Barbour, E. Aschmann, J. Wood, E. Berghold, J. Benson, B. Kane, M. Trasatti, B. Ford, and J. Cloud.

For many years this campus has been fortunate in having an outstanding group in Little Theatre. Among this year's productions were *The Silver Cord*, *Wurtzel-Flummery*, and *Antigone*.

Traditionally, Little Theatre's first major endeavor was the Parents' Week-end play, *Thunder Rock*. The club also presented a classic, a children's play, a religious play, and numerous one-act productions given in Convocation or Philips Memorial Library.

This year, as in the past, Little Theatre was under the direction of Miss Fern Barrer, assisted by Miss Dorothy Ramsey. They and the club officers ably directed the troupe in club activities and productions.

Caught in a moment **of astonishment in this scene from *The Elves and the Shoemaker* are Gail Pitts, Barbara Young, Janice Brower, Constance Wert, Carmella Cinquina, and Donna Rice.**

William Bruehl **embraces Joanne Wood in a scene from *Thunder Rock*.**

Edward Weinheim, Patricia Wilbank, **Mark Cramer, Armena Bagramin, John Kowalewski, and William Bruehl in *Thunder Rock*.**

FIRST SEMESTER OFFICERS: William Bruehl, *president;* Joan Landrum, *vice-president;* Alice Botts, *secretary.*
SECOND SEMESTER OFFICERS: Jean Houck, *president;* James Worrell, *vice-president;* Alice Botts, *secretary.*

Shirley Ann Galambos and Eleanore Potter in another scene from *The Elves and the Shoemaker.*

William Walters dons a beard for his role in *The Elves and the Shoemaker.*

Little Theatre

Student Government

Standing: Left to right—Mr. Clokey, J. Fisher, T. Sylvester, A. Samworth, C. Rupert, M. Wise, U. Ammon, J. Shea, J. Urie, P. Henning, L. Miller, Dr. Andes. *Seated:* A. Adams, Mrs. Ivins, C. Douglass, president, C. Wike, secretary.

The Student Government Association is composed of faculty members and student members, one from each class and a delegate from each of the councils.

This organization tries to improve school spirit, to create better student-faculty relationships, and to voice the views of the students.

The hightlights of the association for this year have been the sponsorship of "Frosh Regs," the unforgettable All-College Party, and the recreation center.

Student Activities Association

Seated: Left to right—J. Schade, Miss Ortlip, M. Weidman, J. Surrick, Dr. Anderson. *Standing*—Dr. Mitchell, J.Cassidy, M. Brooker, J. Waterfield, J. Van Newkirk, S. Fricke, L. Caputo, Mr. Benner.

The Student Activities Association, under the guidance of Dr. Robert F. Anderson, is organized to provide students with a competent authority to dispense a student fund for the maintenance of the extracurricular activities, the various athletic organizations on campus, and the outstanding All-Star Programs.

Gaily colored balloons, shadow cut-outs characteristic of a real Mardi Gras, and the melodious strains of The Criterions set the atmosphere for this year's Advisory Board Formal which was held in Recreation Hall, March 3.

Guests of honor at the dance included President and Mrs. Charles S. Swope, Dean and Mrs. L. Forrest Free, Dean Jane Caton, and Dean and Mrs. W. Glenn Killinger.

Advisory Board

***Standing:** L. to R.*—Miss Bernatz, Elaine Hill, Marjorie Wise, Susanne Osborne, Miss Stucky. *Seated: L. to R.*—Winifred McKee, Ruth Pratt, Elizabeth Callery, *president,* Margaret Brooker.

The connecting link between the Women's Day and Dormitory Councils is successfully formed by the Advisory Board. Membership totals eight women students who are aided by the Dean and Assistant Deans of Women. Besides sponsoring movies, informal dances, and other campus activities, the Advisory Board initiates the Women's "Pot Luck" Dinner, highlighted this year by the presence of Pearl Buck as guest speaker. Christmas projects included lobby decorations and the Christmas Dance. In conjunction with the Senior Class, January graduates were honored at the Senior Cordial. Second semester events featured the annual Advisory Board Formal and the Spring Tea.

Women's Day Council

Being a very active organization, the Women's Day Council works continually to supply the needs of the women day students. Among other things, this group sponsored a Hallowe'en party, a Christmas party, and a party for the graduating day students. "A job well done" is certainly characteristic of the council, which was under the fine direction of Mrs. Bliss, adviser; Delores March, president; Elaine Hill, vice-president; Joan Anderson, secretary; and Audrey Samworth, treasurer.

Women's Dormitory Council

Lobby sings, dances, dorm parties, and the weekly call to hall meeting are recalled when one mentions the Women's Dormitory Council. The council actively works for all the women students living on campus. This year's officers are Marjorie Wise, president; Susanne Osborne, vice-president; Ann Westberg, secretary, and Ann Adams, treasurer. Miss Caton, Miss Bernatz, and Miss Stuckey act as advisers.

Men's Day Council

Left to right: Leonard Miller; Harry Stewart, *vice-president;* Arthur R. Ehring, *president;* Arthur Cohen; and Jules Repetto.

Meeting the needs of commuting men students is the main purpose of the Men's Day Council. Friends may find a place to relax, study, or do as they wish in the informal atmosphere of the commuter rooms. Co-operation with the Women's Day Council has been an important achievement.

Resident men students are represented in student government by the Men's Dormitory Council. This group discusses and acts upon matters pertaining to dormitory activities and also supports endeavors such as Campus Charities and Student Recreation Center campaigns. Throughout the year, various social functions are sponsored by the council.

Left to right: First row—James Mears, *president;* Fred Christman, *vice-president;* Frank Unger, *secretary;* Eli McLaughlin, *treasurer. Second row*—Lyndon Sorber, Jerold Griffis, Robert Rosnowski, Robert Rickenbach, Craig Moore, and James Oliver.

Men's Dormitory Council

Hillel

The primary function of the B'nai B'rith Hillel Club is to present a knowledge of the solemn duties of a Jewish student community and to contribute to a universal and enduring understanding among mankind. Robert Werner, president; Thomas Jacoby, vice-president; Phyllis Ruscoff, secretary; and Morton Crespy, treasurer, are under the very able guidance of Mr. Harold Shaffer.

I.V.C.F.

Interdenominational in character, the West Chester Inter-Varsity Christian Fellowship Chapter seeks to investigate the claims of Jesus Christ and to consider His challenge to the youth of today. Adviser to this religious organization is Dr. Woodlen. The club is guided by Kenneth Brobst, president; Virginia Elliott, vice-president; Ann Langford, secretary; and Paul Birt, treasurer.

Newman Club

To fulfill the needs of the Catholic students on campus is the aim of the Newman Club. During the year this organization sponsors a dance, a banquet, and a picnic. The officers are Paul Ruda, *president;* Joseph Mattola, *vice-president;* Telene Russoli, *secretary;* Edward Finn, *treasurer.* They are advised by Miss Anne Schaub and Father Faunce, spiritual adviser.

S.C.A.

The Student Christian Association is the oldest and largest campus religious group. Its weekly programs include speakers, films, panel discussions, supper hikes, and exchange programs with other colleges. In office are Elizabeth Donaldson, *president;* Frank FitzGerald and Elizabeth Derr, *vice-presidents;* Patricia Reitz, *secretary;* Ross Smith, *treasurer.* Faculty advisers are Miss Dorothy Stout and Mr. John Gutscher.

A.C.E.

Mary Ann Tuft, *treasurer;* Mary Lou Williams, *secretary;* Miss Edna Dowland, *adviser;* Mary Weidman, *president;* and Joan Anderson, *vice president,* pose with the members of the A.C.E. This educational group sponsored an annual Christmas party for the underprivileged children. The regular meetings consist of speakers and movies which help prepare the members for in-service teaching.

F.T.A.

Shirley Walker, *treasurer;* Joseph Yalch, *vice-president;* Shirleyann Galambos, *president;* Dr. George Cressman, *adviser;* Patricia Repash, *secretary,* and other F.T.A. members listen to Dr. Michael Bannon speak about his experiences as a teacher in Korea. The future teachers seek to stimulate interest in the teaching profession and to provide materials which will help enrich the members' professional backgrounds.

Neithan Club

The Neithian Club is a social and professional organization for elementary students. Besides holding regular meetings they sponsor a faculty tea and a banquet for club members. Mary Lou Haines, *president;* Frederica Foerster, *vice-president;* Joanne Murphy, *secretary;* Vivian Thompson, *treasurer;* Eleanor Prizer, *publicity*, are assisted in their offices by Mrs. Helen Ivins and Mr. Alton Childers, faculty advisers to the group.

Speech Clinic

The purpose of the Speech Clinic is designed to give students practical experience in the correction of all types of speech defects. The students learn to recognize, to diagnose, and to correct speech defects in those who come to the clinic from the college and service area. The clinic is under the supervision of Miss Elizabeth Tyson.

Varsity

The Varsity Club made up of athletic lettermen is headed by William Brown, *president;* Lee Royer, *vice-president;* Sergio Rey, *treasurer;* William Crozier, *secretary;* and Dr. Glenn Killinger, *faculty adviser.* Besides publishing the *Ram's Horn,* which was sold at all the home football games, the club sponsored the Varsity Dance in April.

Friars

Character, leadership, friendship, and scholarship are the ideals of this men's honorary organization. In November the members held an informal dance, and near the end of the year they awarded a scholarship to a promising Junior man. The officers this year were James Oliver, *president;* Robert Ingwers, *vice-president;* Thomas Silvester, *secretary;* and Jay Chronister, *treasurer.*

W.R.A.

Constantly striving to maintain successful extracurricular activities and wholesome recreation, this year's Women's Recreation Association was directed by Joan Waterfield, *president;* Judith Surrick, *vice-president;* Nancy Fehr, *secretary;* Patricia Melrath, *treasurer;* and Jone Bush, *publicity manager.* Advising these girls and the board managers, who do an excellent job in each activity, is Miss Katherine Margerum.

Valkyrie

These "knightly daughters," composed of sophomore, junior, and senior women health and physical education majors, have as their leaders Janet Bickel, *president;* Muriel Winn, *vice-president;* Patricia Melrath, *secretary;* and Nancy Fehr, *treasurer.* Their activities included the sponsorship of the Swiss Gym Team, the presentation of the Valkyrie Show, and the establishment of a scholarship fund.

Art

Adviser—Mr. McKinney
President—Peter Staudenmaier
Secretary—Joan Sailer

Astronomy

Adviser—Dr. Maier
President—Fred Sachs
Vice-president—John Berkley
Secretary—Joan Newmeyer

Bridge

Adviser—Miss Bernatz
Chairman—Maryann Lombardo

Big-Little Sister Committee

Chairman—Judith Cassidy
Co-Chairmen—Carol Douglass
Barbara Kern
Carole Rupert
Joan Urie

English

Adviser—Mr. Landrum
President—Sue Osborne
Vice-president—Dave Miller
Secretary—Phyllis Ruscoff

French

Adviser—Mrs. Sevier
President—Dorothy Craig
Secretary—Mildred Mercer

Geography

Adviser—Mr. Keinard
President—Frank Unger
Vice-president—Morton Crespy
Secretary—Star Winkler

Government

Adviser—Dr. Fleck
President—Douglas Crate
Vice-president—Marvin Kassoy
Secretary—Gita Inselberg
Parliamentarian—John Hepp

Math

Adviser—Dr. Evans
President—Kenneth Schmidt
Vice-president—Mark Weiner
Secretary—Yolanda Trasatti

Music

Adviser—Miss Sheppard
President—Carol Boyle
Vice-president—Jacqueline Miller
Secretary—Nancy Miller

Philosophy

Adviser—Dr. Bonder
President—Philip Dwyer
Vice-president—Alexander Di Bartolomeo
Secretary—Eileen Bergen

Phonograph

Adviser—Mr. Middleton
President—William Murphy
Vice-president—Paul Bert
Secretary—Jean Romig

Photography

Adviser—Dr. Weagley

Psychology

Adviser—Dr. Gregg
President—Grace Shepperd
Vice-president—Charles Shirk
Secretary—Beryl Soffel

Poster

Adviser—Mrs. Frances Ring
Artists—Nicholas Psoras, Harold Moyer

Radio

Adviser: Mr. Thomas
President—Gerald Collopy
Vice-president—Joseph Ellis
Secretary—Joan Roberts

Science

Adviser—Dr. Gordon
President—Charles Fitzgerald
Vice-president—Kenneth Leister
Secretary-Treasurer—Barbara Weir

Veterans

Adviser—Dr. McTavish
President—Philip Rush
Secretary-Treasurer—James McCarthy

Cheerleaders

Upper right . . . Turn of Events . . . Believe it or not they are our gals . . . A coach's answer to the two platoon system . . . *Above* . . . Twisting and turning it's Norm and Don, two welcome additions to the squad . . . *Right* . . . Our Leaders . . . Led by Janet, Mary Lou, and Peg our squad is full of vim, vigor, and vitality.

Left to Right: Norman Burkhardt, Marian Annette, Janet Cleaves, Marguerite Crowley, Carol Douglass. Carole Rupert, Lois Moyer, Donald Stauffer, Jacqueline Shea, Lynn Baldwin, Mary Lou Bigony, and Jeannette Small.

"Is there a pep rally tonight?"
"What time is the football game?"
"Is anyone from the school to be in the parade?"
"Who is to be in convocation for Veterans' Day?"

This year as usual, under the direction of Mr. Carson and Dr. Antonowich, the Marching Band continued to display the spirit of West Chester in these and other activities.

. . . . West Chester's ***Marching Band***

College Choir

The College Choir is composed of selected members of the Music Department. This fine singing group is under the direction of Arthur E. Jones, a member of the music faculty. The choir presents an annual concert on campus, participates in the Christmas Carol Service, and presents several off-campus concerts throughout the year. The versatility of this group is shown by the varied types of music which they sing so well.

The Girls' Glee Club provides an outlet for the musical talents of the girls in the elementary, secondary, and physical education curricula. This group, selected on the basis of performance in try-outs, is directed by Dr. Frank Cheesman, a member of the music faculty. They perform ably at their own annual concert and also as a part of the traditional Christmas Carol Service.

Women's Glee Club

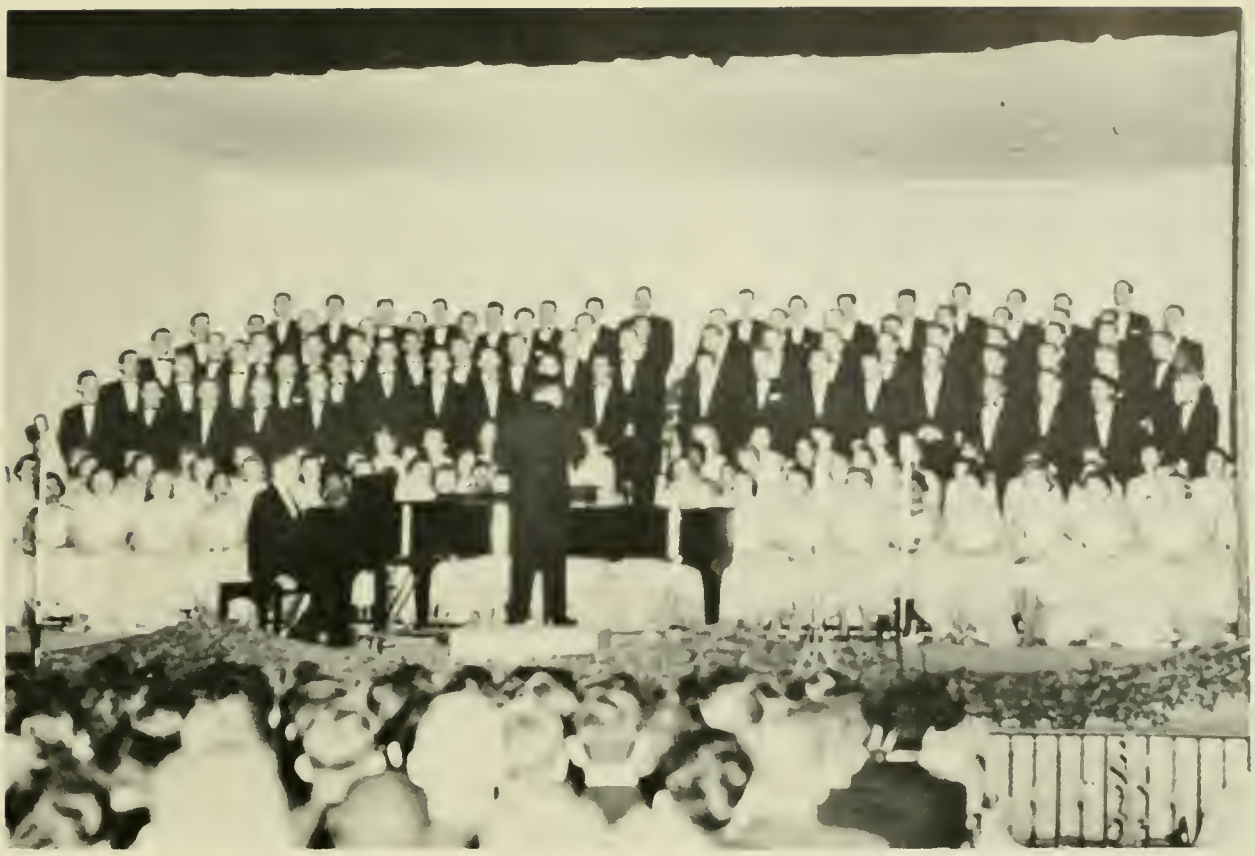

Men's Chorus

Comprising the Men's Chorus are all the young men of the Music Department who are not enlisted in the College Choir. This group, which is under the direction of Mr. Roy Sweet of the music faculty, participates in a joint concert with the Women's Chorus and also in the annual Christmas Carol Service. The organization also serves to acquaint its members with much choral literature.

The Women's Chorus consists of all the women students in the music curriculum who are not in the College Choir. This organization provides an excellent opportunity for its members to become acquainted with a wealth of choral material as well as to perform in the annual joint concert with the Men's Chorus and the annual Christmas Carol Service. Miss Jane Sheppard, a member of the music faculty, is the directress of this group.

Women's Chorus

Brass Ensemble

Composed of outstanding brass players in the Music Department, the Brass Ensemble is a student operated organization which meets once a week under the sponsorship of Mr. Powell Middleton.

Criterions

The Criterions is a group of students interested in the realm of jazz and swing. With Thomas Silvester as its capable leader, these men provide dancing enjoyment for the students at many of the college dances.

The Sinfonietta is, as its name implies, a small symphony orchestra which is composed of the first chair players from the College Symphony Orchestra. This select group, under the able baton of Dr. Constantine Johns, performs works especially written for a small orchestra. The Sinfonietta gives a concert each year and presents to us works that cannot be fully appreciated in any other medium.

Sinfonietta

The College Symphony Orchestra is composed of many of the talented instrumentalists of the Music Department. Under the able baton of Mr. Powell Middleton, a member of the music faculty, this group presents an annual symphonic concert, and it also participates in Convocation and many other programs on campus. Members of this organization also represent West Chester State Teachers College in the All Collegiate Orchestra Festival which is held annually on some college campus.

Symphony

Athletics

"A strong body makes the mind strong."

—THOMAS JEFFERSON

Time Out . . .

J.V. Coach Robert Reese, Backfield Coach Robert Mitten, Head Coach W. Glenn Killinger, Line Coach James Bonder, Frosh Coach Donald Barni.

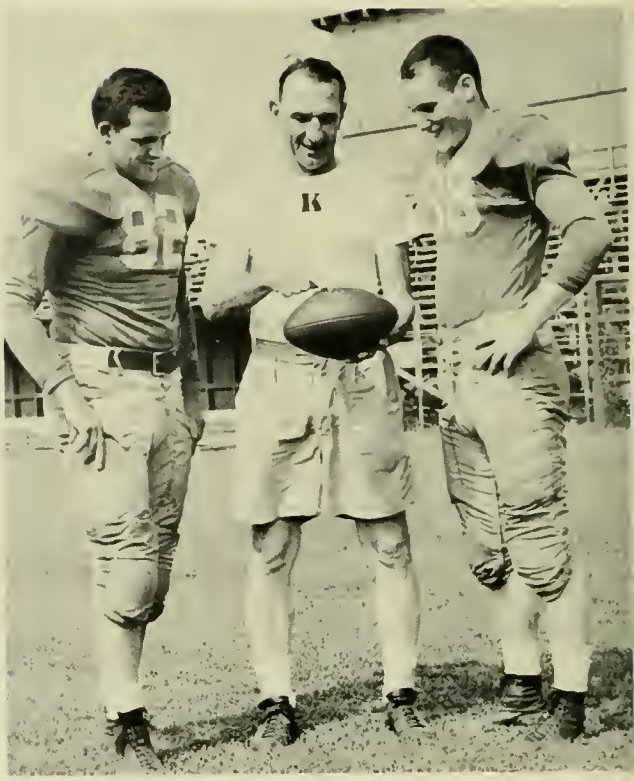

Head Coach Killinger chats with Co-captains Gatski and Crozier.

Front row: Left to right—Gazzillo, Chilbert, Sorber, McLean, Mears, Co-captain Crozier, Co-captain Gatski, Kanter, Russo, McLaughlin, and Royer. *Second row*—Mgr. Dussinger, Deutsch, McMahon, Morrell, Motta, Grinrod, Brienza, Komarnicki, Kappes, Berardelli, Salvaterra, Emerich. *Third row*—Devlin, Shister, Elwell, Strezlecki, Demko, Nolen, Bulotovich, Gosnay, Eberle, Tagland, Mgr. Eckroth. *Fourth row:* Wendland, Elvin, Miller, Worley, Tomaski, Kline, O'Conner, Yoder, Young, Allmon. *Fifth row*—Borkowski, Moore, Ernst, Ackert, Harrington. Chiccino, Mackey, Novak, Casson, Saunders, Hopkins, Burke.

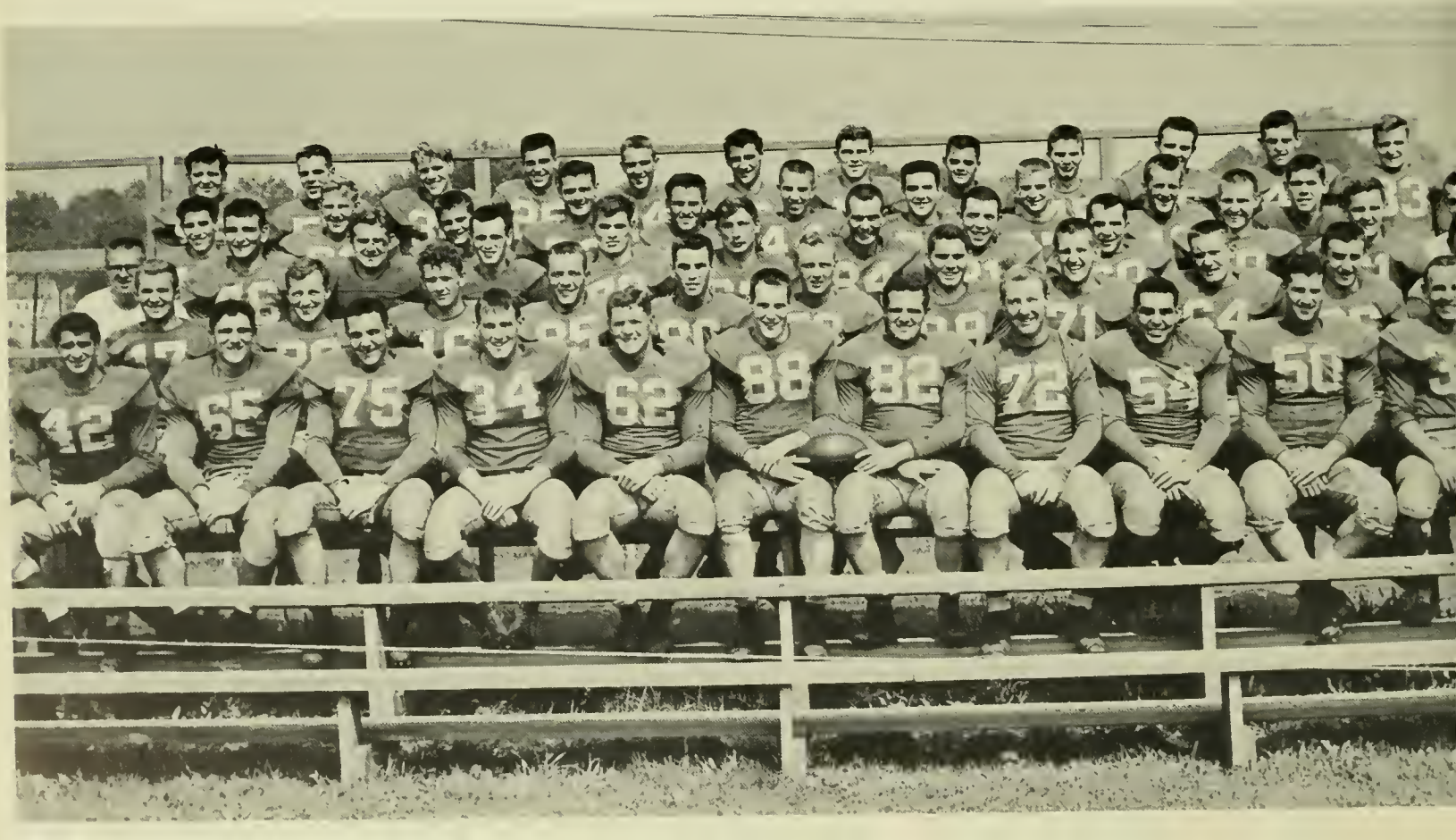

for

Football!

The 1955 version of the Golden Ram gridmen completed a tough schedule of five home and four off-campus contests with a total of six victories and three defeats, thus preserving the Coach W. Glenn Killinger's record of never having coached a team which had lost more games than it had won. A group of lettermen headed by senior Co-captains William Crozier and Ronald Gatski, James Mears, Ray Kantor, Paschal Gazzillo, and King McLean formed the nucleus of the squad.

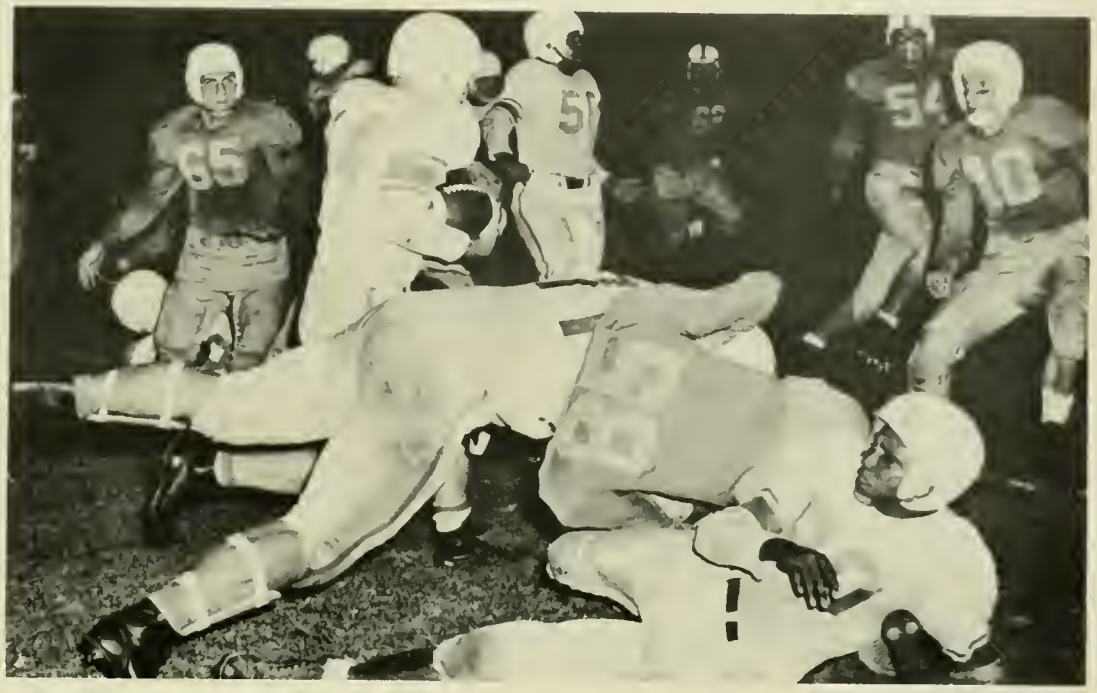

Defensive end Joseph Motta is double-teamed, but Jack Wendland and Joseph Chilbert close in on the ball carrier.

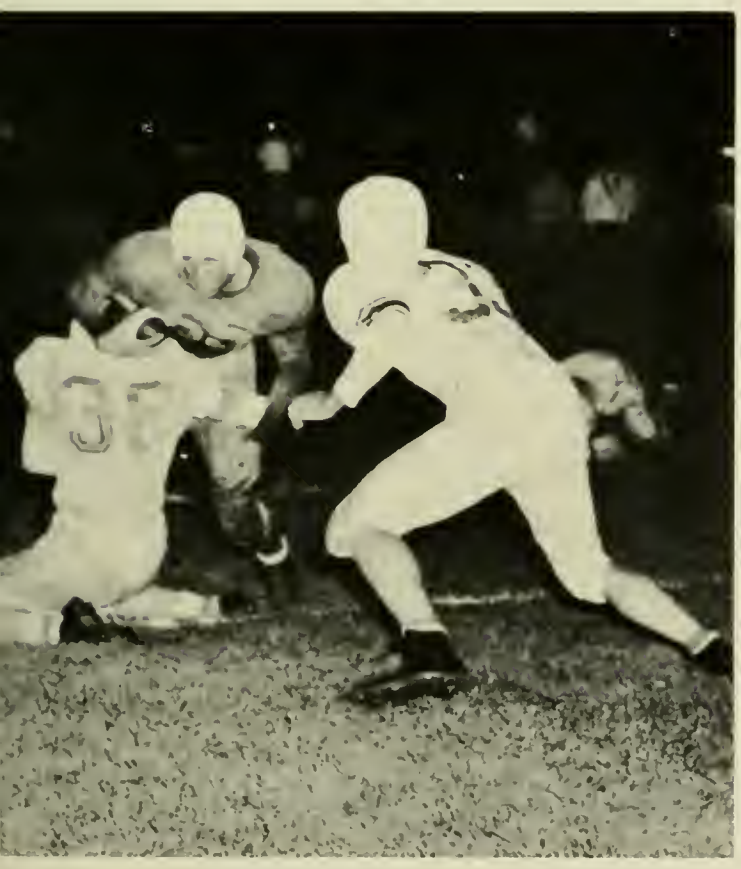

West Chester ball carrier is stopped after a short gain by on-charging Monarch linemen. Rams won by 19-7.

Guard Joseph Chilbert moves to fullback position as action progress deep in Ram territory against Millersville.

1955 FOOTBALL RECORD

			Opp.	*W.C.*
Sept.	17	East Carolina State	0	9 Home
Sept.	23	Fort Monmouth	7	14 Home
Sept.	30	Drexel Inst. of Tech.	7	0 Home
Oct.	7	Youngstown University	39	6 Away
Oct.	15	Lock Haven S.T.C.	0	13 Away
Oct.	22	East Stroudsburg S.T.C.	20	23 Away
Oct.	28	King's College	7	19 Home
Nov.	4	Millersville S.T.C.	13	26 Home
Nov.	12	Bloomsburg S.T.C.	7	17 Away

the fighting Rams

An enemy back is brought to the ground by John Gosnay as teammate William Berardelli races over to make sure he doesn't get away.

FOOTBALL MANAGERS: *Kneeling: Left to right*—Gordon Dussinger, John McCarthy, Wilson Bethard, Larry Shane. *Standing*—Benjamin Eckroth, Kenneth Leister, Robert Giampalmi, Donald McMurray, Gordon Simpson.

In the opening game against East Carolina, a T. D. plunge and a safety provided the 9-0 victory. Ft. Monmouth was turned back as Edward Morrell scored the winning tally. Two straight losses were next suffered as Drexel and Youngstown won by 7-0 and 39-6 respectively. S. T. C. Conference opponents, Lock Haven and East Stroudsburg, were beaten 13-0 and 23-20 in hard fought fashion. Then King's bowed 19-7, and Millersville succumbed by 26-13. Bloomsburg came out on top by 17-7 in the final encounter.

Left halfback Jack Wendland scoots around end for yardage as a foe secondary man moves in.

Strained faces indicate the enthusiasm and effort displayed by West Chester forwards Gertrude Dunn and Janet Bickel, as they lead the team to victory over Swarthmore 4-0.

Field Hockey

Ten West Chester co-eds named to All-College Hockey Team. *First Row:* Gertrude Dunn, second team; Janet Bickel second team; Margaret Walter, second team. *Second Row:* Nancy Hubbard, fourth team; Elizabeth Wolle, second team; Barbara Clyde, second team; Patricia Melrath, third team. *Not pictured:* Joan Waterfield, second team; Marguerite Crowley, fourth team; Shiela McHugh, fourth team.

Another goal for West Chester! Mary Lou Bigony boosts the score as West Chester wins over Swarthmore.

Gertrude Dunn, All-American player, shows good form in executing a flick past a goalie in the All-Catholic Tournament.

The hockey squad compiled a remarkable record this season, with all three teams winning all their games. Their eight victories were at the expense of Swarthmore, Ursinus, Temple, and Immaculata. Evidence of the high calibre of our players is the fact that ten of the girls were named to the All-College Hockey Team, while seven appeared on the All-Philadelphia Team.

William Remley, left wing for the Rams, fights for possesion against two unidentified Black Knights of the Hudson.

Coach Waters gives the well-known victory sign as co-captains Sergio Rey and James Oliver heed his excellent advice.

Soccer

Front row: Left to right—Daniel Furman, Lawrence Halye, James Deegan, Sergio Rey, co-captain; James Oliver, co-captain; Edward Holcroft, Burt Lebo, William Remley, John Rocco. *Second row*—Michael Horner, Rogers Clark, John Havrilla, David Hubbard, Howard Beede, William Bailey, Thomas Fleck, Raymond Wilson. *Third row*—Assistant Coach William Skillen, Manager George Baldwin, Manager Matthew Minch, Norman Franks, Robert Rosnowski, Mack Kingsmore, Raymond Hull, Richard Smith, Coach Earle Waters.

Halfback Carl Horner intercepts an unidentified attackman from Seton Hall. In action on Wayne Field the Rams won by 3-0 to wind-up the '55 season. This picture and the one to the right were taken while it was snowing.

Standout left wing William Remley puts his talented toe to the ball as an enemy defensive player attempts to block the driving shot.

A downfield pass is about to be cut-off by an alert foe as Lawrence Halye moves in to retrieve it and to continue the action.

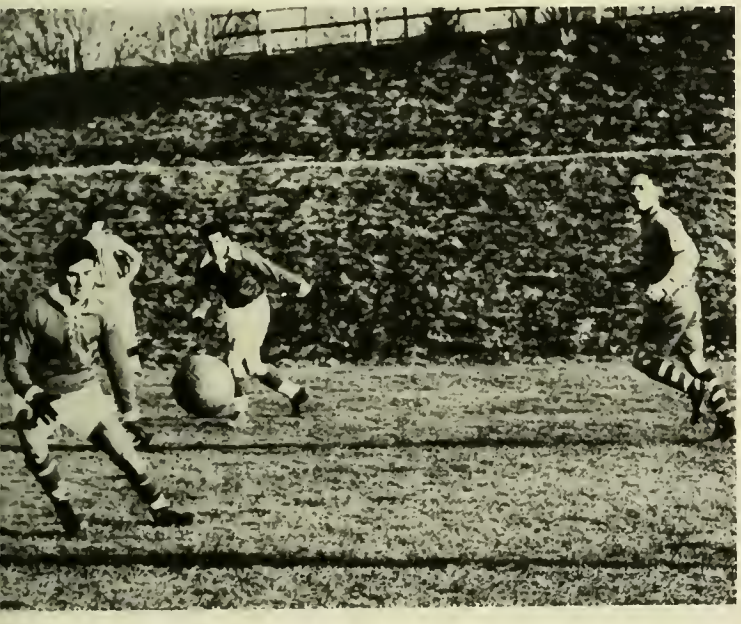

Lawrence Halye and an opponent "mix it up" in an attempt for possession. Horner and James Deegan move in to give aid to their teammate.

Led by All-American Sergio Rey and star center forward James Oliver, the soccermen faced their toughest opponent in the first contest. Penn State's Nittany Lions, the Number 1 team in the nation, eeked out a 3-2 win in a hard-fought contest. Following that, the booters rolled over East Stroudsburg, Panzer, Army, Baltimore, Howard, Philadelphia Textile, LaSalle, Drexel, and Seton Hall in successive encounters. James Oliver showed the way in scoring with a total of twelve goals. During the 9-1 season, the tight defense limited the opposition to only seven scores while the Rams booted 32.

1955 SOCCER RECORD

			Opp.	W.C.	
Oct.	8	Penn State University	3	2	Away
Oct.	15	E. Stroudsburg S.T.C.	1	3	Away
Oct.	18	Panzer College	0	6	Away
Oct	22	U. S. Military Academy	0	1	Home
Oct.	29	Univ. of Baltimore	1	4	Home
Nov.	4	Howard University	0	2	Away
Nov.	8	Phila. Textile Inst.	2	4	Home
Nov.	12	LaSalle College	0	4	Away
Nov.	16	Drexel Institute	0	3	Home
Nov.	19	Seton Hall College	0	3	Home

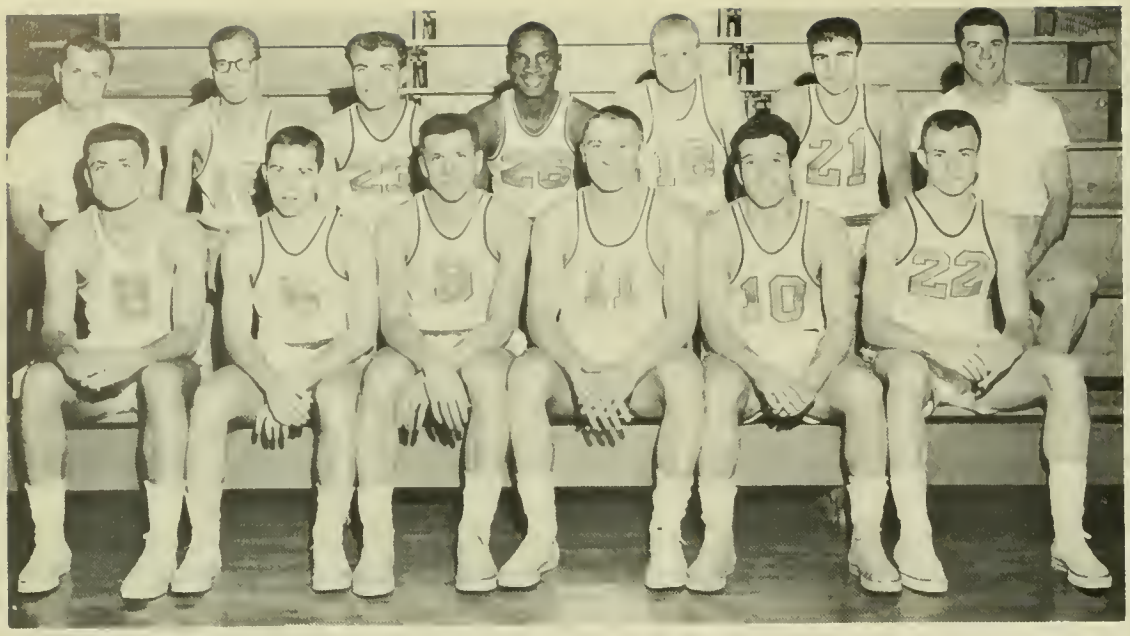

VARSITY BASKETBALL TEAM
1955-56 SEASON
Front row: Left to right—Robert Thompson, Charles Huebner, Dominic Chiacchiere, Captain Jerrold Griffis, George Bordi, Howard Bedell. *Back row*—Junior Varsity Coach Robert Reese, George Allen, James Varratto, Carson Carr, John Kuchinsky, Terry German, Coach Emil Messikomer.

Basketball

VARSITY

During the '55-'56 season the basketeers of Emil Messikomer were not too impressive. They wound up their schedule with a total of seven wins, while dropping 14 decisions. In S.T.C. conference play they achieved a 4-4 record. For the future things look bright, as the squad will lose only Jerry Griffis, the captain, through graduation. Leading scorer Terry German is only a freshman, and with George Bordi, Carson Carr, Chuck Huebner, and Dom Chiciachiere still with eligibility left, the prospects look promising.

Captain Jerrold Griffis executes a perfect one-hand push shot in mid-air.

Head Coach Emil Messikomer discusses pre-game strategy with Assistant Coach Robert Reese.

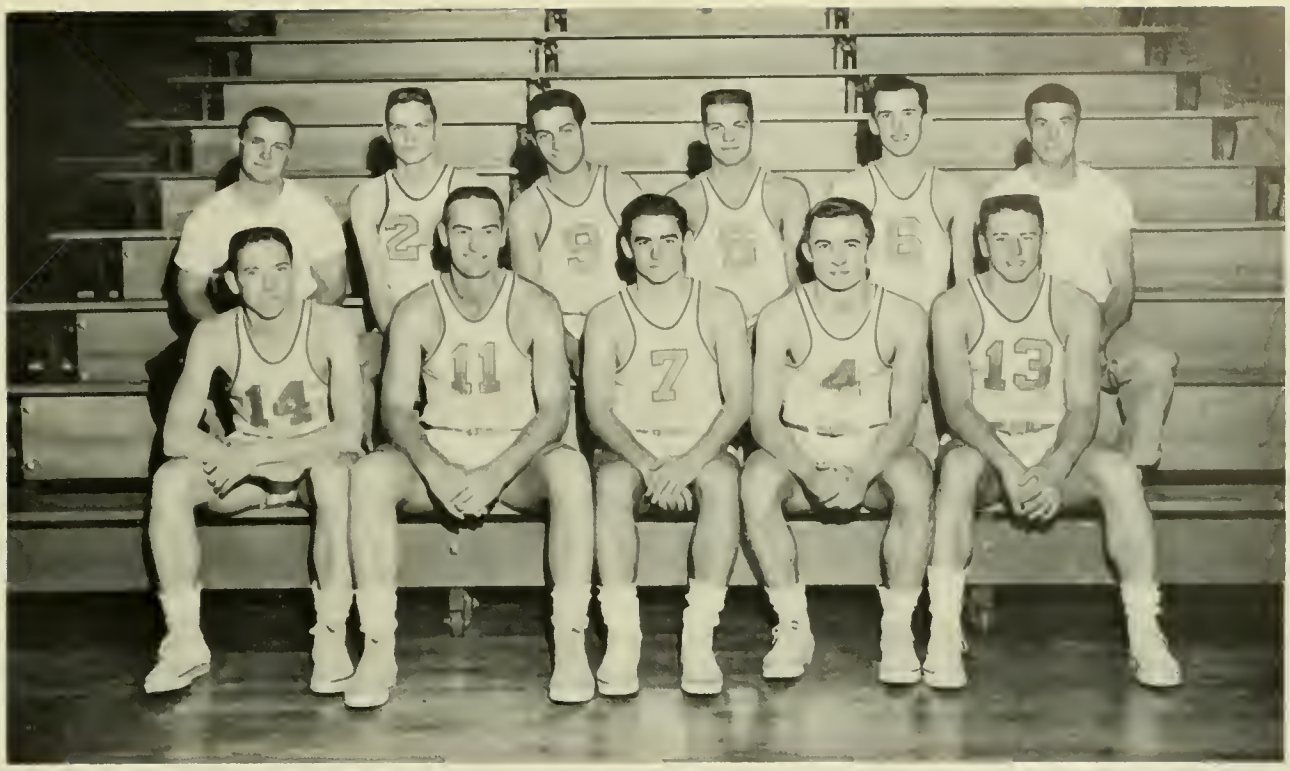

JUNIOR VARSITY BASKETBALL SQUAD 1955-56—*Front row, left to right:* Mack Kingsmore, Robert Kingsmore, Daniel McGinnis, Robert Coward, Bernard Gilbert. *Back row:* Junior Varsity Coach Robert Reese, James Hopton, Robert Schmidt, Robert Hoffman, Robert Miller, Coach Emil Messikomer.

BASKETBALL '55-'56

	Opponent	*W. C.*
Kutztown	71	76
East Stroudsburg	78	71
Shippensburg	61	63
Millersville	93	68
Villanova	70	62
Wagner	83	61
Rider	89	73
Baltimore	89	103
P. M. C.	64	72
St. Joseph's	74	60
Drexel	59	57
Lebanon Valley	76	72
Elizabethtown	106	92
Washington	80	92
Hofstra	42	68
Millersville	77	64
Kutztown	60	66
LaSalle	90	78
East Stroudsburg	78	80
Bloomsburg	102	81
Lycoming	104	88

JUNIOR VARSITY

Coach Robert Reese's jayvees played sixteen contests during the '55-'56 season, and they broke even, winning eight and suffering defeats in as many. The squad was changing most of the season, many of the men moving up to the varsity. Wins during the campaign came over Goldey Beacom, Ogontz Center, Drexel, Cheyney, Pennsylvania Military College, Elizabethtown, Millersville, and Hill School of Pottstown.

Bog Hoffman begins a drive toward the basketball that netted his team two points.

Bob Miller leaps high to execute a shot from the right-hand side. Swish!

15

Howie Bedell snares a rebound from the outstretched arms of a Drexel opponent.

A beautiful one-hand push shot from the right side is completed by Howie Bedell.

Although carefully guarded by a foe from St. Joseph's, Dom Chicciahiere readies himself before passing off to a teammate.

Displaying a fine left hand jump shot, Center Carson Carr scores two for the Rams.

A maze of arms close-in upon George Allen as he attempts to pass-off to another team member across the court. Action takes place in East Stroudsburg contest.

Exhibiting perfect form, freshman Terry German drives in for a lay-up that culminates with two points for the purple and gold. He led the squad in scoring for the '55-'56 season.

Under the guidance of Miss Barbara Coates twenty of West Chester's co-eds constituted the 1956 extra-mural basketball team.

The first team met defeat in each of its three scheduled games, losing to Swarthmore, Beaver, and Ursinus. Although our girls were on the short end of the score each time, their determination, sportsmanship, and loyalty were outstanding.

The second team downed all three of its opponents, finishing the season among the ranks of the undefeated. On the basis of this, next year's team should be a strong challenge to any opponent.

Managers Gloria Benner and Joan Shimer deserve a great deal of credit for their outstanding service.

June Miller, starting freshman forward, is shown going in for two points during a scrimmage game.

Coach, Barbara Coates, tosses ball up for practice tap off between senior Joy Bonsall and freshman Gail Brown. Nancy Fehr, junior guard, anxiously awaits the ball.

An important part of any team are the coach and managers. This year called forth Joan Shimer, Miss Barbara Coates, and Gloria Benner, who so willingly provided leadership and guidance for the team.

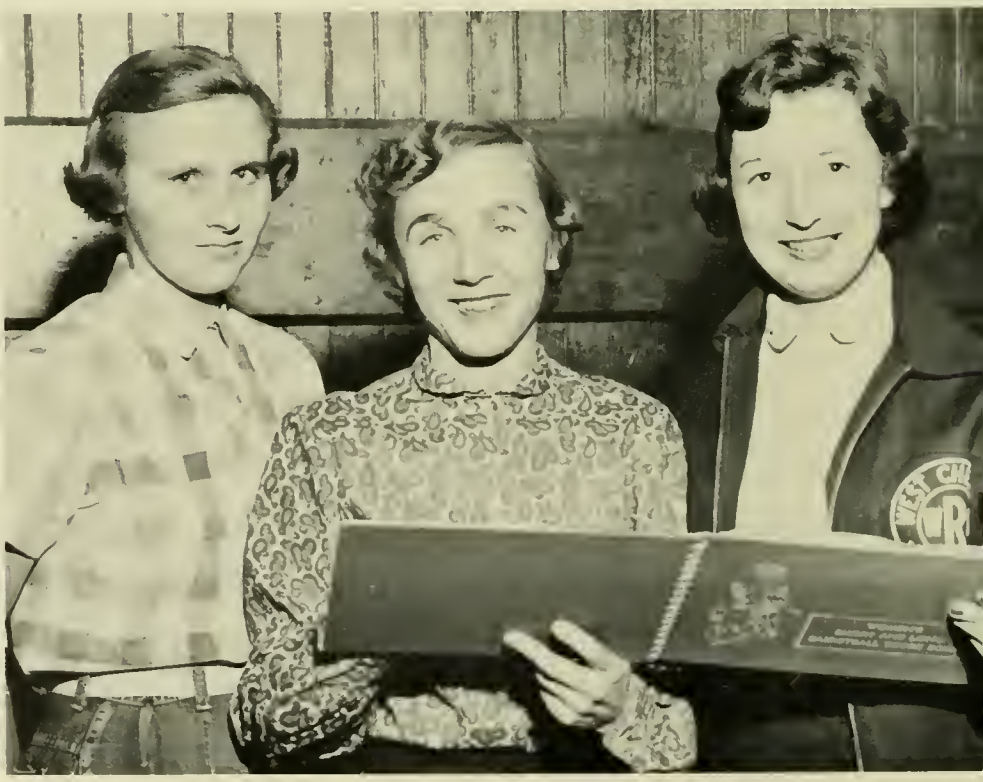

the girls take to the courts . . .

Basketball

In the pivot, Ann Westberg hands off to Mary Jane Bird during a pre-game warm up.

Guard, Joy Bonsall, goes high off the floor to block a shot by June Miller.

Left to right, front: Joan Glover, Janet Robinson, Mary Quinlan, Gail Brown, Nancy Fehr, Jone Bush, Ann Westberg, Audrey McComsey, Barbara Clyde, Dora Rife, Carolyn Helwig. *Back:* Managers Gloria Benner and Joan Shimer, June Miller, Virginia Gray, Frances Weinmayr, Janice Barrick, Mary Lou Bigony, Joy Bonsall, Mary Ann Gotchall, Mary Jane Bird, Peggy Crowley, and coach Barbara Coates.

COACHES AND CO-CAPTAINS OF 1956 WRESTLING SQUAD: *Front row*—Freshman Coach Charles Foltz, Manager Leo Tulio. *Back row*—Asst. Coach Williams, Co-captain King McLean, Co-captain Webster Reyner, Coach Willard J. Tresize.

Wrestling

Front row: Left to right—James McIntyre, Charles Gregor, Co-captain J. King McLean, Co-captain Webster Reyner, William Gerstemeier, Anthony Meconi, Charles Cawthern. *Second row: Left to right*—David Levering, Samuel DiVeitro, Joseph Piscitello, Michael Forsythe, George Fox, Robert Moran. *Third row*—Asst. Coach Williams, Miles Lenhart, Neil Johnson, Ronald Bimson, Donald Herr, Edward Tonnesson, Leo Tulio, Charles Foltz, Kenneth Whistler, Coach Willard J. Tresize.

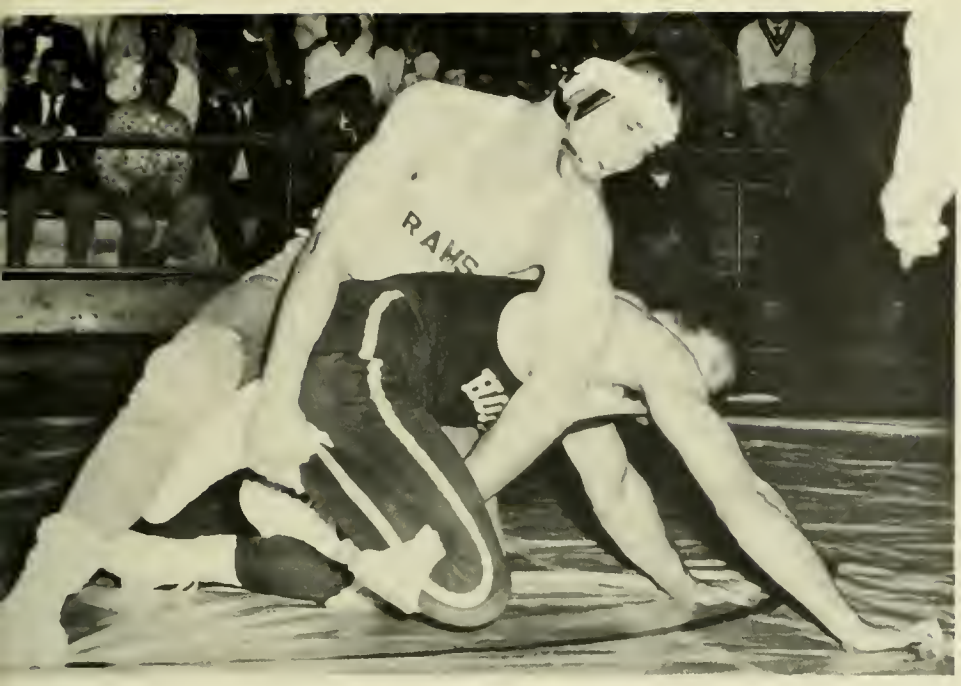

Golden Ram Co-captain Webb Reyner applies a leg lock to a Hofstra opponent. He won this match but the team was nipped by a close margin.

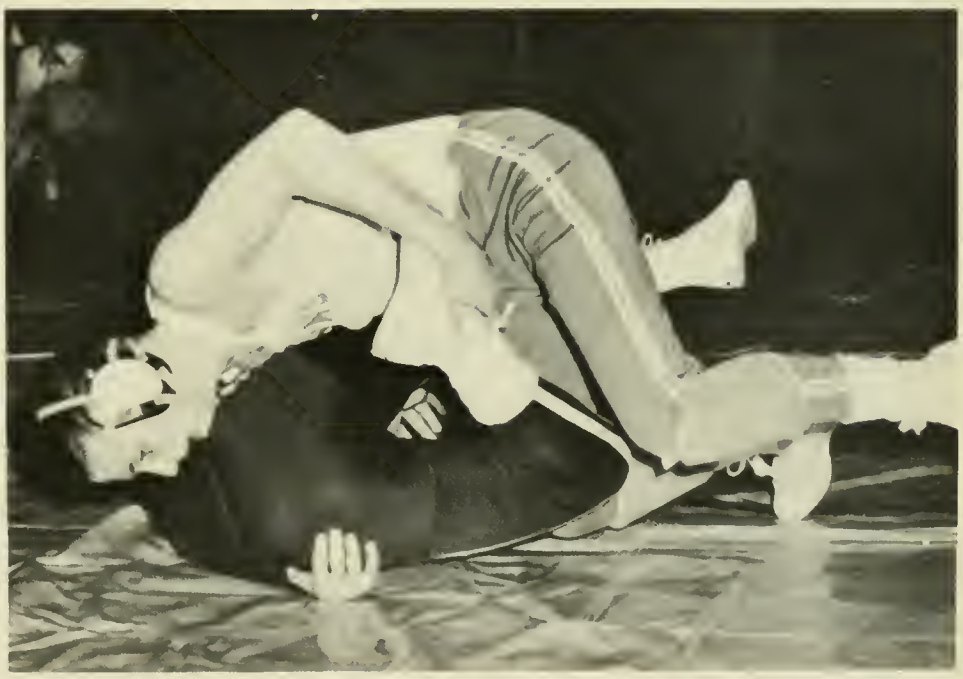

Freshman 123 pounder Roger Davis is pictured on top of a foe from Baltimore as a partisan crowd in the Field House watches.

Effectively applying an arm and leg lock combination to a Hofstra grappler is Ram 137 pound ace, Tony Meconi.

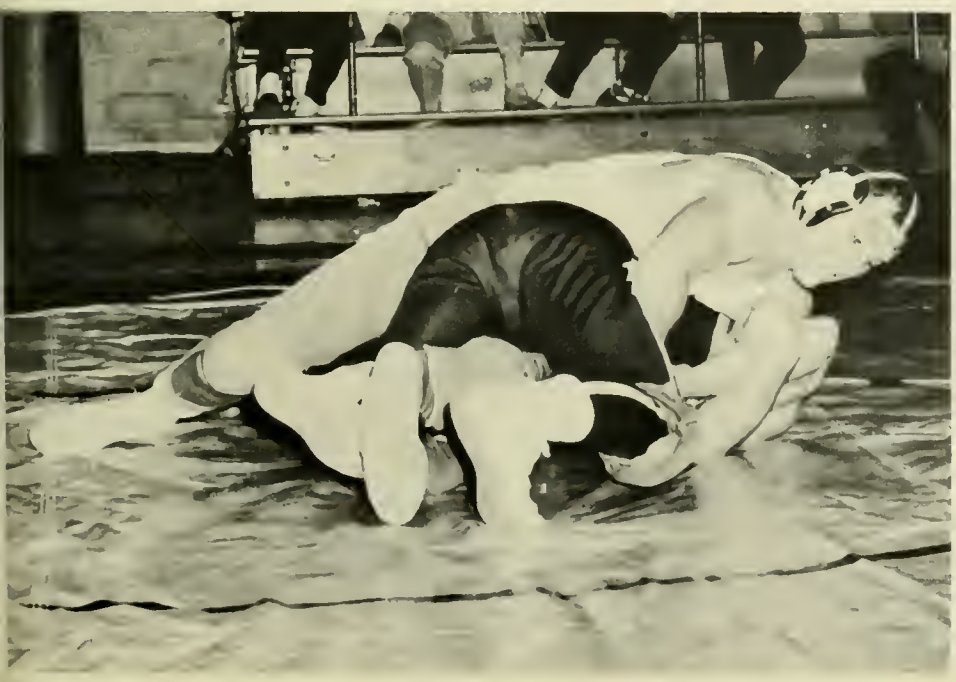

Led by Co-captains King McLean and Webb Reyner the Ram grapplers showed plenty of class during 1956. They smothered eight opponents while being nipped only twice. In the first meet East Stroudsburg bowed; then Ithaca College was trounced, followed by Baltimore before the purple and gold suffered two straight setbacks by narrow margins. Millersville and Hofstra eeked out wins for the only blemishes to an otherwise unmarred log. Quickly bouncing back they were victorious over Bloomsburg, Lincoln, Waynesburg, and Temple. In the S. T. C. tourney they annexed second place honors.

Setting an example for future aquatic enthusiasts, with the help of Miss Jean Landis, were Carol Lyons, versatile Joan Waterfield, diver Jean Stitzel, backstroker Gloria Nicoll, Judy Winn, Agnes Mihalik, and diver Joan Lennox. Absent from the picture were breaststroke swimmer Helen Bader, manager Billie Brandt, and Carol Donet.

Every Monday, Tuesday, and Thursday the members of the newly formed girls swimming team could be found practicing frantically in the field house pool. Under the able leadership of Miss Landis the girls did well in their first season. They found worthy opponents in Ursinus, Swarthmore, and University of Pennsylvania. The schedule also included participation in the Intercollegiate Championship competition in Philadelphia.

Champions . . .

Joan Waterfield displays her skill in swimming the breastroke.

Jean Stitzel exhibits excellent form in her execution of a back dive.

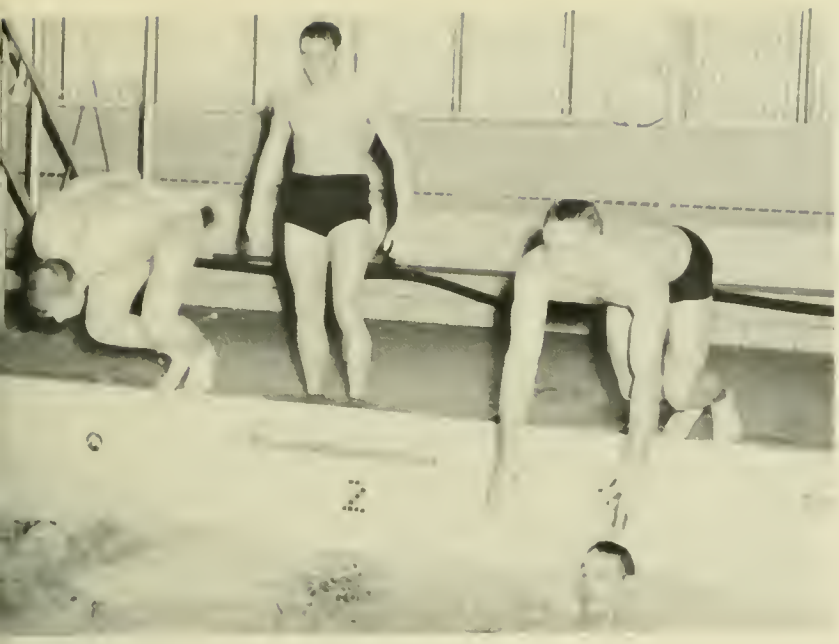

William Berardelli is tagged by Robert Rickenbach and goes over the side of the pool in the 300 medley relay event.

A front jack knife is executed by Lance Miller.

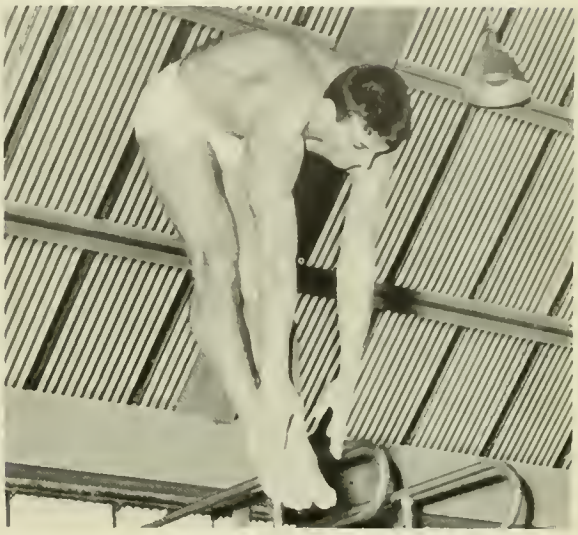

. . . in and out of water

Bolstered by a fine crop of freshmen blended with an outstanding group of veterans, the Golden Ram Mermen splashed to a record of six wins and two losses in dual meet competition, and went on to capture second place in the A. A. U. tourney. Victories were achieved over Bainbridge, Navy, East Stroudsburg, Swarthmore, Temple, Drexel, Lafayette, and P. M. C. Strong foes in the person of Navy and LaSalle College eeked out wins over the purple and golden swimmers.

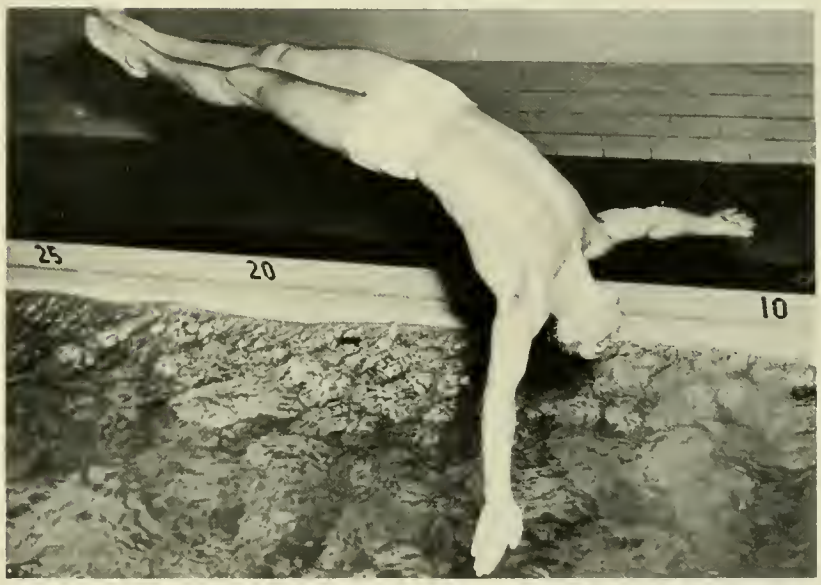

Poetry in motion describes Jack Beeson's half-gainer.

Front row: lef to right—David Bolden, Ronald Huff, Robert Sharpless, Captain Arnold Levin, John Matthews, Kenneth Barshinger, Vernon Herman. *Second row: left to right*—Lance Miller, William Berardelli, Al Brothers, Eric Sharr, Robert Rickenbach, Craig Moore, Al Harvison, Jack Beeson. *Third row: left to right*—Coach Edward Twardowski, Manager Richard Wuest, Jack Johnstone, Manager Gene Schaffer, Chairman Hank Vari.

Cross-Country

Although they were setback in their opening meet by a strong squad from St. Joseph's College to the tune of 16-49, the Golden Ram harriers concluded the season with a total of six victories and two losses. Coach Arthur Hawthorne's hill and dale men pointed for the initial match against a team that had marred an otherwise perfect slate in '54, but the will to win did not prove the margin of victory. Sensational Jerold Bankert, who previously had far outdistanced his teammates, received a good deal of pressure from Freshman Sidney Douse and Gerald McCann, a now eligible junior. Washington, Swarthmore, Albright, and LaSalle went down in quick order before Lehigh proved victorious by a one-point difference. Cheyney and Howard also bowed.

With the sound of the gun, Rams Jerry Bankert and James Fisher break for the lead along with two unidentified Howard University runners.

Front row: Left to right—Sidney Douse, Lawrence Davis, Leroy Leiser, Jerold Bankert, Captain James Fisher, Jerold Holscher, Jerold McCann. *Second row*—Coach Arthur Hawthorne, Manager Harry Gold, Chris Zauner, John Harris, Dave Fry, Edward Green, James Williams. *Standing in back*—William Waxbom, John Grant, Kent Wilson.

1956 GYMNASTICS TEAM—*left to right:* Coach Alvin B. Davis, Robert Mills, Lloyd Wilkinson, Jack Tresize, Joseph Salema, Norman Burkhardt, William Nicky, Edward Williams, Donald Stauffer, Conrad Steele, George Fox, Harry Williams.

Gym Team

Under the deft guidance of Coach Alvin B. Davis, the gymnastics team of West Chester State returned to the scene of intercollegiate competition during 1956. In dual meets they achieved only one win while dropping three to strong foes. This, however, was a step in the direction of once again bringing this agile sport into major prominence on this campus. In their first meet the gymnasts engaged Pittsburgh and were thwarted by a 58-38 margin. Next they faced Temple and once again suffered defeat, this time by 54-43. Germantown Y provided the next opposition for the Rams and also proved to be too strong. In the final encounter the purple and gold hosted West Virginia and this time came out on top by a 57-37 score.

Tumbler Norman Burkhardt performs a perfect back semi-laydown during a practice session in Ehinger Gymnasium. He was a consistent point-getter in meet competition.

It's Spring . . .

1955 BASEBALL RECORD

			Opp.	W.C.
April	2	LaSalle College	12	21
	4	Millersville S. T. C.	4	6
	14	Baltimore University	0	5
	16	Pa. Military College	0	5
	18	Villanova University	3	9
	23	Pa. Military College	1	2
	25	Millersville S. T. C.	3	9
	28	LaSalle College	0	8
	30	Drexel Inst. of Tech.	5	6
May	2	Baltimore University	0	7
	5	Temple University	2	8
	6	Washington College	2	13
	9	Rider College	5	2
	11	Univ. of Pennsylvania	2	7
	13	Bloomsburg S. T. C.	9	8
	14	Villanova University	5	7
	18	Univ. of Delaware	2	0
	21	St. Joseph's College	5	6

Robert Quinn, West Chester pitcher and outfielder, is pictured approaching first base as he outruns the first baseman to register a single against Pennsylvania Military College.

Quinn rounds third base and close behind is Edward Carson, West Chester pitcher, who pulls into third as Quinn goes home.

. . . and time for Baseball

The 1955 baseball team displayed a very fine 15-3 record. The season's opener was a high scoring 21-12 victory over LaSalle. Next, the Rams traveled to Millersville and won by a score of 6-4. The Baltimore game was rained out, but in a re-scheduled encounter, the Rams were victorious by 5-0. In their first home contest success was forthcoming as Pennsylvania Military College bowed by 5-0. Then a journey to Villanova resulted in a 9-3 victory. P.M.C. was the next victim, and for the second straight game it was defeated. This time the score was 2-1. The second home game of the season saw Millersville lose its second straight to the Rams by a 9-3 score. La Salle joined the double victims of the Rams with an 8-0 loss in the third home game. Drexel was the scene of the Rams' next encounter with a 6-5 victory. Moving into the month of May, the Rams won their fourth straight home game by defeating Baltimore 7-0. Following this game, the Rams defeated Temple University at Temple, 8-2. The fifth straight home victory of the season was a 13-2 victory over Washington College. Rider College proved to be the team to break the Rams' winning streak at twelve games. They won by a 5-2 score. The Rams bounced back by defeating University of Pennsylvania 7-2. Bloomsburg defeated West Chester 9-8 in a hard fought battle for the Rams' second loss. Again the Rams came back to defeat Villanova 7-5. The Rams then lost to Delaware in a close 2-0 game. To climax a fine season, West Chester defeated St. Joseph's, 6-5, in a tense contest. The Rams closed the 1955 score books with a record of which we can be very proud.

WEST CHESTER'S 1955 "DIAMOND" MEN: ***First row, Left to right*****—K. Michaels, P. Briner, C. Hendrickson, F. Hoffman, R. Quinn, F. Murphy, E. Holcroft, P. Poole, J. Edelmann.** ***Second row*****—B. Hidalgo, G. Simpson, W. Fieles, B. McFadden, K. Liester, G. Darlak, C. Deutsch, C. Horner, J. Murray.** ***Third row*****—S. Esposito (Senior Manager), C. Lynch, H. Weisbein, J. Mikula, G. Bordi, Richard Smith, E. Carson, Robert Smith, Coach Glenn Killinger.** ***Fourth row*****—R. Roznowski, W. Axe, N. Diehm, L. Shane, J. McDonald, R. Cahill, V. Harsh, K. Wilson, G. Snyder (Junior Manager).**

and Track

The 1955 edition of the West Chester State Teachers College track team opened its season against Lincoln University and was victorious 77 to 52. The next meet was against Cheyney State Teachers College. The Rams were again victorious by a 105 1/2 to 25 1/2 score. They lost their first and only meet of the season, dropping a close decision to Villanova University in a disputed meet. The final score was 66 to 63. The Rams then went undefeated in their remaining five meets. They defeated St. Joseph's 74 to 57, Montclair 76 2/3 to 39 1/3, East Stroudsburg 106 to 20, Temple 97 to 29, and LaSalle 79 to 47. The season's record was seven victories against one defeat.

Senior Richard Wolff displays good follow-through as he clears the bar in an exciting pole vault event.

Co-captain Robert Lewis edges out a victory over Junior teammate, Paschal Gazzillo in the 220-yard dash against Montclair State Teachers College.

Sophomore Arnold Jackson, outstanding sprinter and hurdler of the Rams, clears the last hurdle in the 220-yard low hurdle event.

The Rams, defending State Teachers College champions for the past six seasons, were again victorious in the 1955 State Teachers College meet held at Shippensburg. West Chester won eleven of the fourteen events and tied for first in another to roll up ninety-four points. Shippensburg took runnerup honors, while Bloomsburg, Edinboro, Cheyney, Lock Haven, Indiana, and Kutztown followed in that order. Winners for West Chester were Joseph Chilbert, who won the shot put and discus events while breaking records in each; Jerold Bankert, who won the mile and two-mile events; George Keen in the javelin event; William Brown in the pole vault; Robert Lewis in the 880-yard run; Larry McDermott and Walter Riedemann, who tied for first place in the high jump; Norman Burkhardt in the broad jump; and Arnold Jackson, who tied the record in the 220-yard dash and tied with Keyes of Shippensburg for first place in the 100-yard dash.

West Chester's Norman Burkhardt, State Teachers Conference broad jump champion, shows form after hitting the take-off board in a dual meet against Montclair State Teachers College.

First row, Left to right—J. Salema, P. Gazzillo, D. Graumenz, N. Burkhardt. *Second row*—Coach Clokey, J. Chronister, W. Buechele, W. Frank, R. Lewis, J. McAneney, R. Wolff, S. Mollard, L. McDermott, Asst. Coach Mitten. *Third row:* G. Keen, T. Jacoby, C. Zauner, W. Brown, J. Fisher, D. Fry, G. Kucharski, M. Riedemann, J. Deegan, A. Rumford, L. Adams. *Fourth row*—J. Chilbert, M. Wilson, G. Francis, G. McCann, W. Yeagle, B. Shenk, D. Stauffer, H. Gold, T. Lambert, J. Bankert. *Fifth row*—R. Young, W. Sharpe, J. Grant, L. Leiser, L. Davis, R. Wilson, C. Legge, T. Shearn, C. Pagano, E. Reindle, D. Hubbard. *Sixth row*—J. Brosius, R. Walters, T. Jackson.

Kneeling: Left to right—Richard Skein, Jesse Rothenberger, William Remley, Harry Lemmon. *Standing*—Coach Earle Waters, Captain Thomas Ramsey, Robert Ingwers, Benjamin Eckroth, and J. Fred Christman.

Golf

Although they received a limited amount of support, mainly because of the type of sport, the linkmen of West Chester completed a "banner" year in the words of Coach Earle C. Waters. For 1955 was the first season in which the golf team achieved a better than .500 percentage. At the close of the season, the "recap" showed a proud total of six victories and only three setbacks. In five of their six wins the golfers defeated the opposition by overwhelming odds. Temple succumbed by 8-1, as did LaSalle College and Drexel by the same scores. St. Joe's and Albright were thrashed in encounters by 8 1/2 to 1/2. By the narrow margin of 5-4, the Hawks were turned back for a second time. Reversals during the season came in matches with the Villanova Wildcats by a 6-3 bridge, to the University of Pennsylvania by 6-1, and in a battle with the Blue Hens of the University of Delaware on the Newark links by 7-2. The most consistent member of the team was Benjamin Eckroth, number 3 man, who whipped his opponent in eight instances.

Tennis

With two former PIAA champions setting the pace, the court charges of Coach Edward Twardowski blanked opponents in seven of the nine matches. Richard Charles and Robert Rickenbach, the aforementioned crown-holders, led the way as the netmen racked up a total of eight wins against only one setback, that being a whitewashing at the hands of the Swarthmore College garnet, by 9-0. A combination of strong serving strategy and excellent net play both in the singles and doubles sets made this season one of the most successful in court records at West Chester. The squad, captained by Richard Bingaman, was well-balanced, and competition for positions was keen throughout the entire schedule. Although bad weather hampered the playing of many early matches, when the T-men played, they burned up the courts. By the score of 9-0 they trounced Temple University, Kutztown State Teachers, St. Joseph's twice, LaSalle College, University of Delaware, and Albright College. In the engagement with Drexel they won by a 6-3 margin. Seniors on the squad were Captain Richard Bingaman, James Rich and Manager Vincent Trombetta.

Kneeling: Left to right—Barclay Hayes, Morton Crespy, Richard Charles, James Rich. *Standing*—Manager Vincent Trombetta, Robert Rickenbach, Captain Richard Bingaman, Ronald Snowberger, and Coach Edward Twardowski.

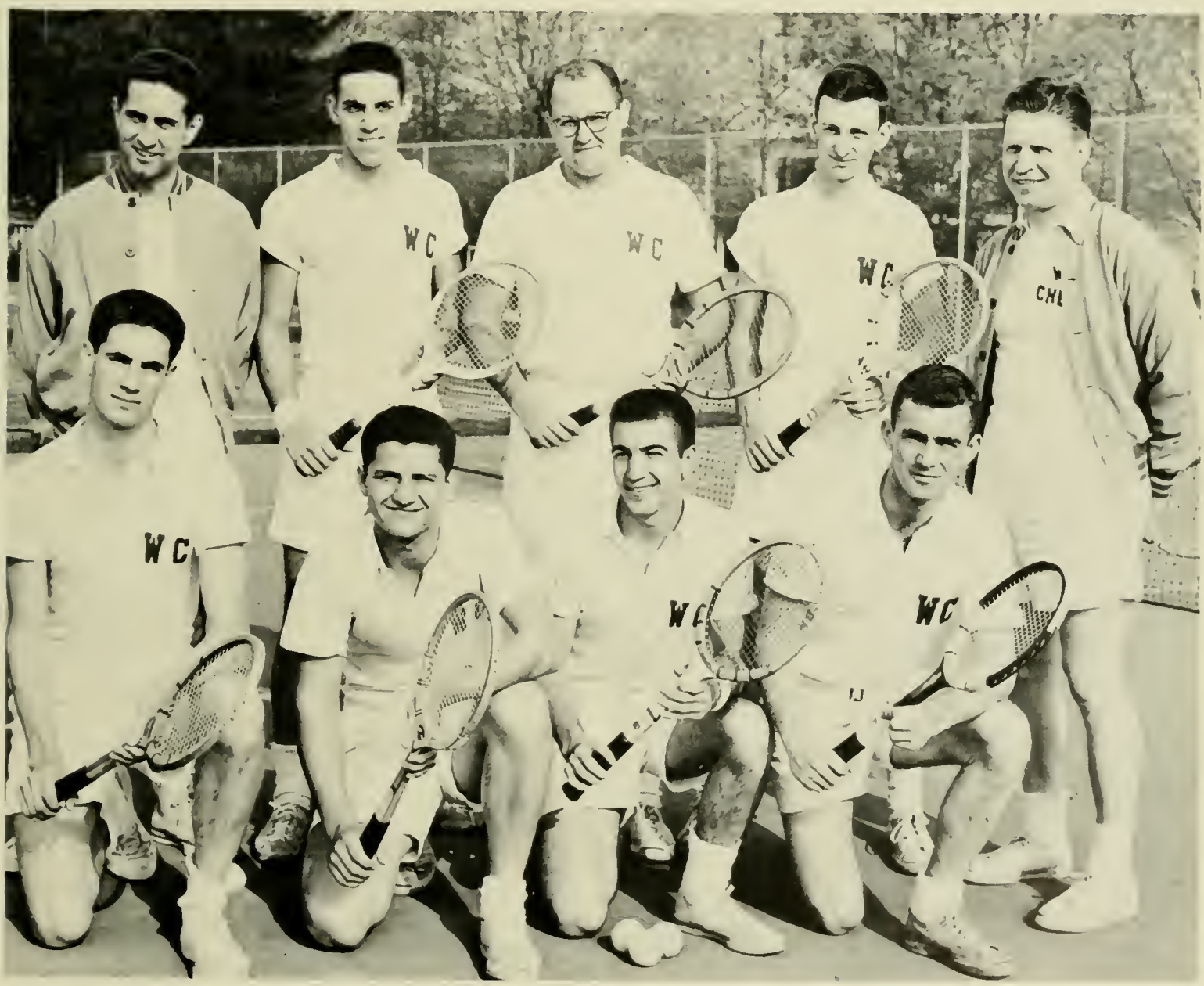

Left to right, front row: Marilyn Neff, Katherine Becker, Nancy Fehr, Virginia Gray, Joann Good, Jacqueline Shea, Helen Ludwin. *Second row:* Marjorie Zercher, Patricia Melrath, Barbara Bodie, Barbara Grosh, Barbara Grossmiller, Gail Bonner, Carol Wike, Nancy Levitz, Marion Annett.

La Crosse

With the coming of spring last year the W.R.A. activities took on a "new look" through the introduction of lacrosse. The high pitch of enthusiasm among its participants was stimulated by the manager Virginia Gray, whose instruction provided a strong foundation for the development and growth of the organization.

W.

Synchronized Swimming

A newly organized club has been established on campus for those skilled in and interested in aquatic activities. Although still in its infancy, the Waterwheels Synchronized Swimming Club hopes to develop a stronger interest in synchronized swimming, water pageantry, and water ballet among the students of the college.

The group, composed of approximately twenty male and female students, hopes to present their original water programs to schools and the general public.

The club, under the supervision of Miss Coates and Miss Moreschini, meets on Thursdays at 10:00 a.m.

Volleyball

The new year ushered in another season of W.R.A. volleyball, which is fast becoming a popular sport among our girls. Every Tuesday and Wednesday afternoon finds girls returning and receiving the ball from their opponents in the Old Gymnasium.

W.R.A. volleyball started in January under the leadership of Miss Leach and the ambitious managers, Eileen Delaney and Gloria Nicoll.

The girls also participate in inter-dormitory matches during the spring semester, thus providing recreation for all.

R. A.

Badminton

Flying shuttles can be seen any Tuesday or Thursday as the girls' badminton club enthusiastically play many matches. Realizing that badminton is one activity which has true "carry-over" value, these girls work diligently to perfect their game. Skills such as the overhead clear, the forehand and backhand drive, or the smash can be seen as the girls try to win an important game in the doubles tournament which is one of the main attractions of the season.

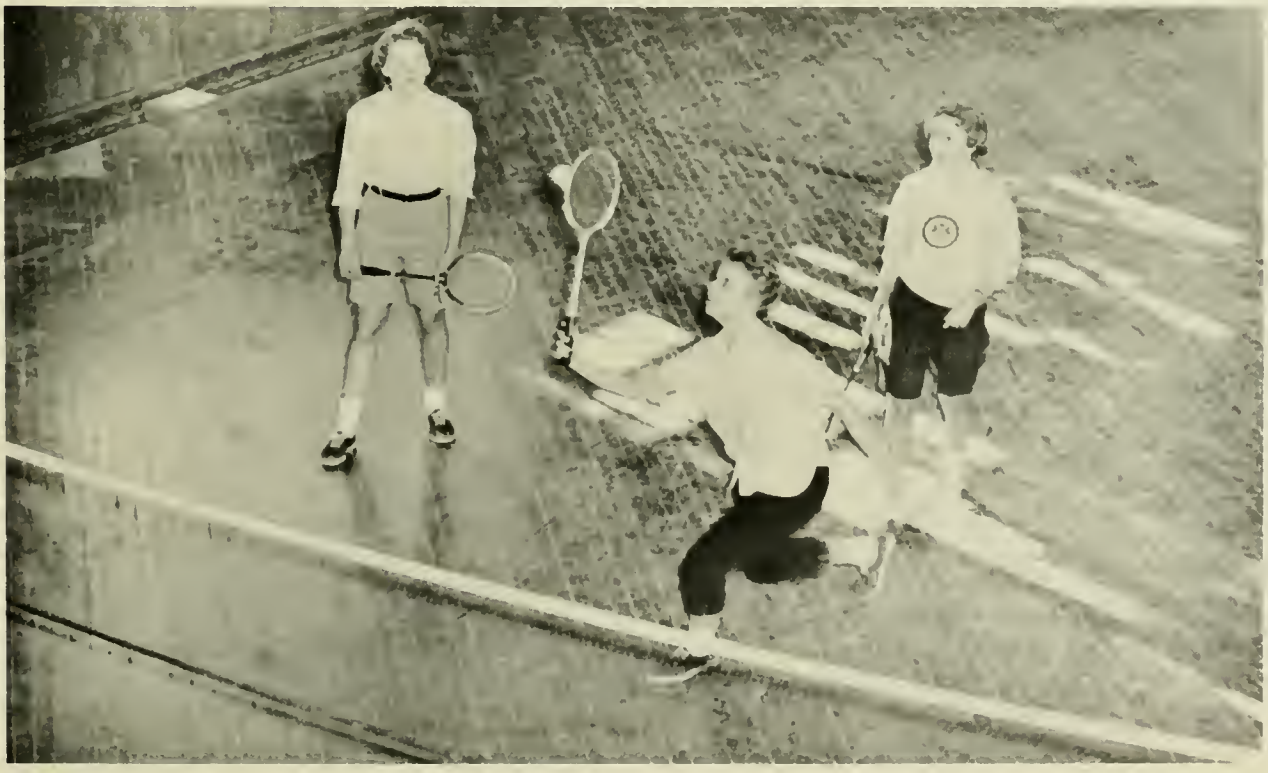

Dance

In compliance with renewed interest in modern dance among West Chester students, W.R.A. initiated a club under the supervision of Jeannette Isphording.

Outing

Recreation and exercise are enjoyed by the Outing Club. Bicycling through the country is one of their many activities.

Roller Skating

Both the beginners and more advanced roller skating enthusiasts perfect their figure and dance steps to a musical background.

Bowling

Scorekeepers chalk up the points as bowlers Marguerite Crowley and Mary Hindley bowl their turn on the duck pin alleys.

Women's Tennis

Front row: Left to right—Clara Farber, Edith Ann Patton, Mary Lou Bigony, Grace Ann Entriken, Amy Loy, Herma Frietag, Jean Walsh, Ruth Hobbs, Marian Taylor, Frances Kiemer, Margaret Brooker. *Second row*—Miss Leach, Joan Auten, Joan Shadle, June Dohner, Carol Fritz, Carol Wike, Gail Bonner, Jean Smedley, Nancy Leith, Joan Waterfield, Marguerite Crowley, Marion Snook, Annamae Brosky, Gloria Benner.

Women's Golf

Twice a week, during the spring and fall, a portion of the world's eight million golf enthusiasts congregated behind President Swope's "Tanglewood" estate. The girls ranged in level of ability from beginners to experienced team players; they were there for a single purpose, that being to become better golfers. On hand to assist in the task were W.R.A. managers Joy Bonsall and Patricia Henning.

The art of mark-making is never too difficult for these college students. Archery is only one of the many activities which the W.R.A. has provided for students' enjoyment. Left to right: Manager, Edith Anne Patton, Dancy Kelsey, Joan Anderson, Helen Mollenhauer, Alice MacFadden, Miss Wade, John Van Newkirk.

Archery

The 1955 undefeated girls' softball team consisted of the following: *Front row:* Walsh, Fowler, Dywer, Anderson, Delp, Miller, Shimer, and Bonsall. *Middle row:* Dedrick, Davis, Bird, Cramer, Lombardo, Winn, Harle, Gable, Clyde, and Bodie. *Back row:* March, Natale, Clapper, Watters, Lucas, Bradley, Devine, Bush, Cowperthwait, Horner, Carver, Walter, Bickel, and Roye.

Softball

Intramural

Hockey

During the fall of the year numerous energetic young women swarmed Wilmington Field to pursue the vigorous sport known as women's field hockey. Manager June Dohner divided the teams into advanced and intermediate leagues and organized tournaments to create a competitive spirit. The winners of the intermediate leagues are pictured with their captain, Carolyn Helwig.

Volleyball

Volleyball proved to be the most popular W.R.A. sport of the winter season with approximately 130 participants. It was necessary for managers, Gloria Nicoll and Eileen Delaney, to form two leagues to meet on different days. The winners of the Tuesday round robin tournament were a group of physical education majors known as the "Spikettes." At the time of this printing the Wednesday league championship remained undecided.

Basketball

The intramural basketball crown was captured by the "Miss-Fits," who were undefeated in their five games. The six teams participating in the program competed in a round robin tournament every Wednesday and Thursday afternoon. The intramural program was organized and directed by W.R.A. manager, Gloria Benner and Joan Shimer, and faculty adviser, Mrs. Taylor.

Champs

Volleyball

Seated, left to right: Neil Thompson, Jerrold Griffis, Gene Kucharaski. *Standing:* Lou Corson, Lawrence Halye. *Not pictured:* Robert Coffey, Benjamin Eckroth, Robert Ingwers.

"Our Gang," champions of the men's intramural volleyball league for the 1954 season and 1955 season, ended each tournament with an unbroken record of seven wins, no losses, giving them a clean total slate of fourteen consecutive wins.

Roller Hockey

Front row, left to right: Lawrence Halye, Gerold Callopy, Gene Kulig. *Back row:* William Remley, William Striessguth, Robert Ingwers, and Robert Coffey.

Known as "The Ramblers," these seven skating addicts proved to be the new champions of the 1956 men's roller hockey tournament after playing a winning game which ended the season for them and the many men who participated in the league.

Basketball

Kneeling, left to right: Robert Allison, Al Meizell, Joseph Motta. *Standing:* Richard Graumenz, Walter Buechele, Harold Blitman, Gordon Dussinger, Charles Ross, Lawrence Shane, and Ronald Gatski.

"The Dussingers," winners of the men's intramural basketball tournament for the 1955 season, receive their trophy from Walter Buechele, President of the Friars Club at that time.

Two members of the squad simultaneously execute leg scissors on the side horse.

Swiss Gym Team

Speed, skill, strength: These words help to signi the championship performance of our Europe neighbors. These European wonders are Olym winners, second only to the Russians in the 19 games at Helsinki. Some of their individual p formers are gold medal winners. Lead by their ca tain and coach Arthur Gonder, the Swiss are a performers on all types of apparatic equipme Equally entertaining in their performance is th novelty act, yodeling, and accordion playing. All all the Swiss are a masterful and entertaining grou

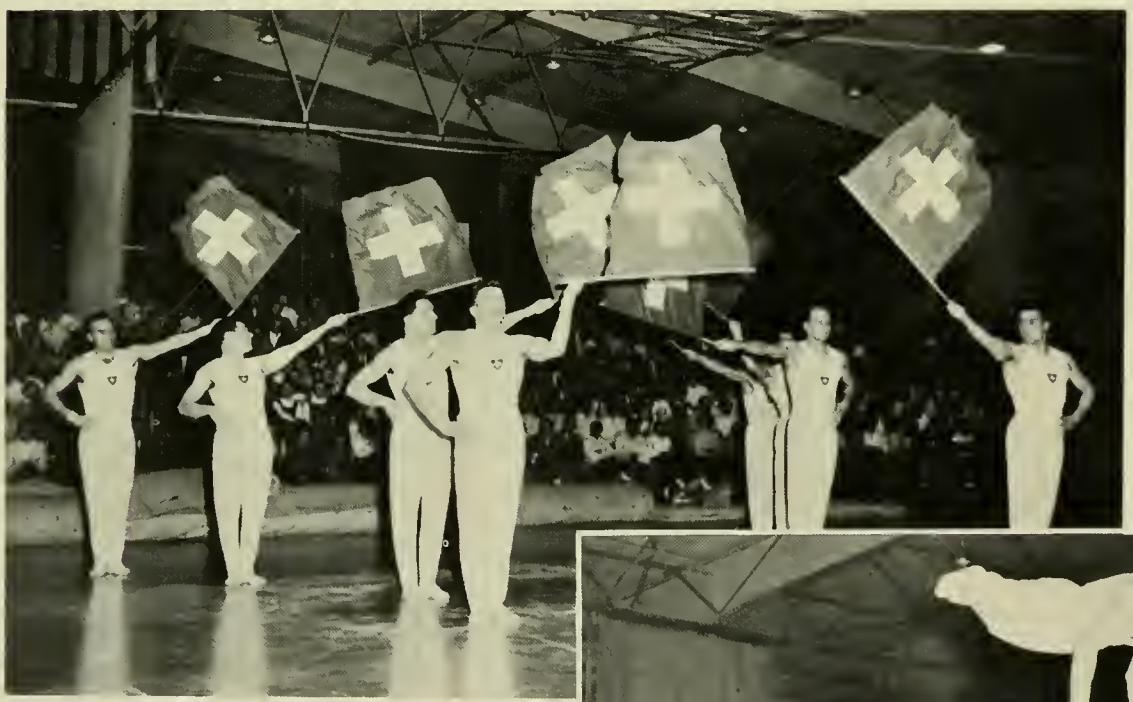

The entire team executes flag swin ing exercises of their nation's bann in perfect unison.

Working on the parallel bars, a trio of the gymnasts complete a precision routine in synchronized rhythm.

Weight-lifting Team

Kneeling—left to right: Robert Bradley, Donald Spera, Arthur Lowen, Jack Ward, Bernard Hoffman, David Holland. *Standing:* Carl Marsden, Morris De Frank, John Saunders, Albert Grecia, Zygmunt Papciak, Leonard Ricci, Harold Gold, Coach Robert McKinney.

The Ram weight-lifting team, in its third year of existence under the coaching of Robert D. McKinney, is the first collegiate weight-lifting team in Pennsylvania.

The team "works out" three afternoons a week under co-captains Robert Bradley and Carl Marsden, building strength and timing—not muscles!

There are three basic lifts for total scoring, and seven weight classifications. This year's team consisted of: 123 lb.—Carl Marsden; 132 lb.—Harry Gold; 148 lb.—Campannaro and Donald Lambert; 165 lb.—Donald Spera and Zygmund Papciak; 181 lb.—Albert Grecia; Heavyweight—Robert Bradley.

In competition this year the squad downed Penn State, 12 to 9. In the Middle Atlantic A.A.U. Championships in Wilmington, Delaware, they were represented by Harold Gold, Carl Marsden, and Robert Bradley, the latter taking third and fourth places in their respective weight classifications.

Anticipated future competition is expected to come from City College of New York, M.I.T., and the University of Pittsburgh.

Bob Bradley, captain of the weightmen, displays excellent form at the height of his lift.

Harry Gold, 132 lb. lifter for the Rams, is a study of concentration as he executes a clean and jerk of the barbell.

1956

"Those who educate children well are more to be honored than even their parents, for these only give them life, those the art of living well."

—ARISTOTLE

Graduates

Class Officers

Left to right: Richard Wuest, *vice-president;* Mary Lou Bigony, *treasurer;* Karl Gudenberg, *president;* Laura Lambert, *secretary.*

With a continued spirit of orginality and enthusiasm that reflected its previous years on campus, the Class of 1956 conducted its calendar of events. The success of the All-College Hallowe'en Party, the Senior Cordial, the Senior Week-end, and the Senior Memoirs was made possible through the cooperation of faculty advisers, class leaders, and members. The revision of the class constitution was added to the list of campus contributions. The class may be justly proud of its many accomplishments at West Chester.

Mr. Arthur Hawthorne and Miss Ethel Keller.

and Advisers

In Memoriam

MR. LAWRENCE GINTER

The student body was saddened by the death last summer of one of our music faculty members, Mr. Lawrence Ginter. We shall always remember his faithful service to our college.

WILLIAM J. BOWES

We of the Senior Class deeply regret the loss of one of our classmates in 1953. William Bowes of Philadelphia was a member of the secondary curriculum and an active participant in intramural sports.

Who's Who

Ann Adams

Frederica Elso Foerster

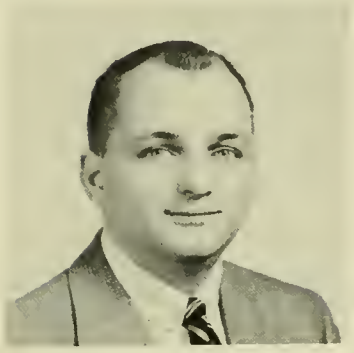

John Emerson Archer

Willis Samuel Frank

James P. Argires

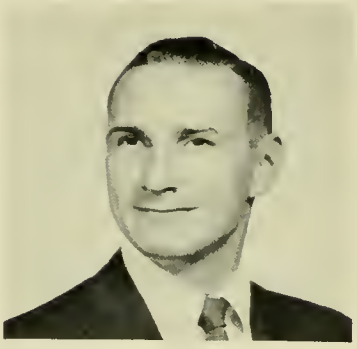

William Henry Brown

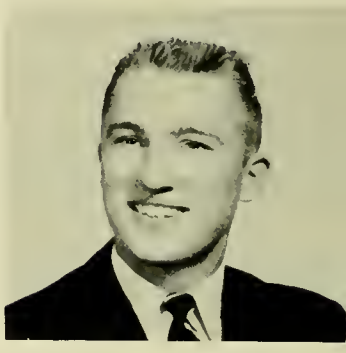

Jerrold Arthur Griffis

Mary Lou Bigony

Elizabeth Jane Callery

Karl A. Gudenberg

Margaret Marie Brooker

Laurette Capuro

Elaine Lenora Hill

Who's Who among Students in American Universities and Colleges is a national organization composed of juniors and seniors recommended by the college which the student attends. These members are chosen on the basis of scholarship, leadership, cooperation in educational and extracurricular activities, citizenship, and promise of future usefulness. We are proud that twenty-seven of our students have been selected to such a membership as a reward for outstanding effort and achievement.

Nancy Rollman Kessler

James Barton Steffy

Laura Louise Lambert

Judith Surrick

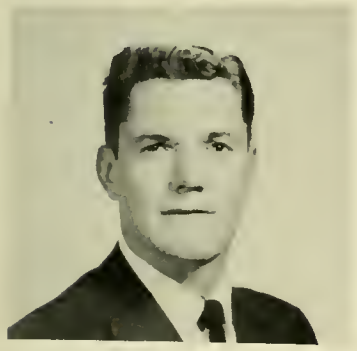

James Richard Mears

Joseph Schade

Joan Lillian Waterfield

James Vernon Oliver

Clem Garland Smith

Mary Elizabeth Weidman

William Howard Renfrew

Mary Teresa Stefancin

Ann Dolores Westberg

MATTHEW ACKER . . . Matt . . . Music . . . 122 North Front Street, Reading, Pa. . . . Concert Band, Symphony Orchestra, Marching Band, Intramurals.

ANN ADAMS . . . Elementary . . . 257 Priscilla Lane, Aldan, Pa. . . . W.R.A., A.C.E., Legislative Assembly, "Circus," Student Faculty Leadership Committee, Junior Class Committee, Senior Class Committee, Class Vice-president 3, Dormitory Council, Treasurer 4, *Who's Who.*

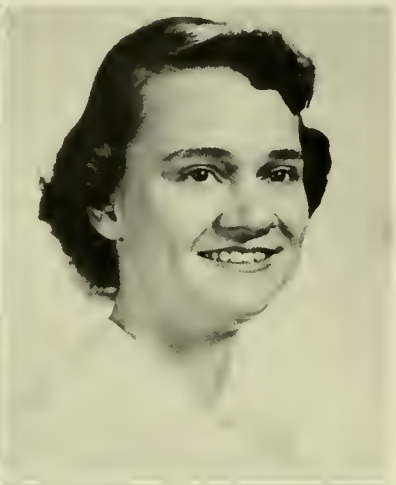

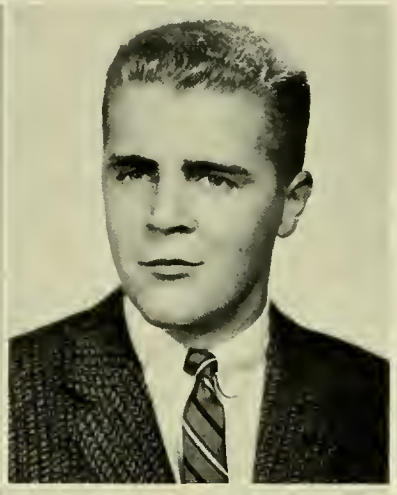

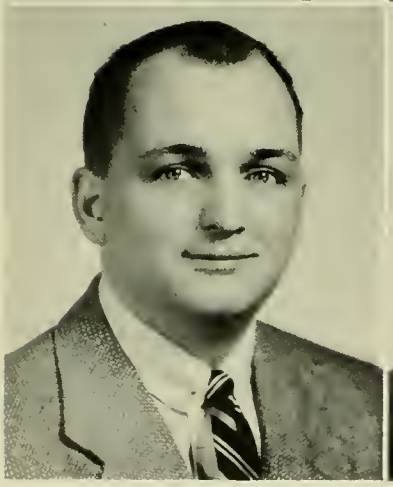

JEAN L. ASHBY . . . Lee . . . Elementary . . . R.D. 4, West Chester, Pa. . . . Day Council, Treasurer 2, W.R.A., S.C.A., F.T.A., Poster Club, Psychology Club.

MARIAN L. ATTINGER . . . Beby . . . Elementary . . . 116 West Market Street, Middleburg, Pa. . . . S.C.A., F.T.A., W.R.A., Dormitory Council, Junior Prom Queen's Court, Phonograph Club, Symphony Orchestra, Sinfonietta, *Serpentine.*

BARBARA J. ALEXY . . . Barb . . . Elementary . . . 1141 North New Street, Bethlehem, Pa. . . . Girls' Glee Club, A.C.E., Bridge Club.

JANET ALLEN . . . Elementary . . . 4723 Woodland Avenue, Drexel Hill, Pa. . . . W.R.A., Geography Club, Philosophy Club, Psychology Club, Bridge Club, A.C.E., Speech Clinic.

VIRGINIA ALLEN . . . Virgie . . . Elementary . . . 2017 Chester Avenue, Abington, Pa. . . . Newman Club, Psychology Club, Philosophy Club, W.R.A., Fire Brigade, Neithian Club.

ROBERT A. ALLISON . . . Bob . . . Health and Physical Education . . . 408 Vassar Avenue, Swarthmore, Pa. . . . Psychology Club, Varsity Club, Geography Club, Baseball, Basketball, S.C.A., Intramurals, "Circus."

JOHN E. ARCHER . . . Arch . . . Secondary . . . 4 Laurel Avenue, Gwinhurst, Wilmington 3, Del. . . . Newman Club, Friars, Philosophy Club, Freshman Class Committee, Junior Class Committee, *Serpentine,* Sports Editor, *Quad Angles,* Sports Editor 2, 3, Editor-in-chief 4, *Who's Who.*

JAMES P. ARGIRES . . . Jim . . . Health and Physical Education . . . 42 Norwood Circle, Birmingham, Ala. . . . Friars, Veterans' Club, J.V. Football, Wrestling, Intramurals, Tennis, *Who's Who.*

HELEN A. BADER . . . Breezy . . . Health and Physical Education . . . 178 First Avenue, Phoenixville, Pa. . . . Newman Club, W.R.A., Manager 2, Treasurer 3, Philosophy Club, Fire Brigade, Valkyrie Club, "Circus," Dormitory Council.

RICHARD L. BAFFA . . . Dick . . . Music . . . 5905 Ridge Avenue, Philadelphia 28, Pa. . . . Marching Band, Concert Band, Symphony Orchestra, Sinfonietta, Music Club, Phonograph Club, Men's Chorus, College Choir, Friars.

ARMENA BAGRAMIAN . . . Armie . . . Music . . . 6544 Sebanon Avenue, Philadelphia, Pa. . . . Little Theater, W.R.A., I.V.C.F., College Choir, Symphony Orchestra, "The Bartered Bride."

MARJORIE L. BAIR . . . Marj . . . Elementary . . . 1232 Paoli Pike, West Chester, Pa. . . . S.C.A., W.R.A., Poster Club, FT.A., Junior Prom Queen.

GEORGE T. BALDWIN . . . Health and Physical Education . . . 2997 Pine Road, Philmont, Pa.

MARJORIE BALTHASER . . . Margie . . . Music . . . West Leesport, Pa. . . . S.C.A., Phonograph Club, Concert Band, Women's Chorus, College Choir, Fire Brigade, M.E.N.C., *Serpentine.*

MARY C. BACH . . . Mair . . . Elementary . . . Mount Bethel, Pa. . . . Girls' Glee Club, S.C.A., W.R.A., Bridge Club, Fire Brigade, Freshman Class Committee, Senior Class Committee, *Serpentine.*

JOHN BACKES . . . Secondary . . . Fallsington, Pa. . . . Art Club, Geography Club, English Club.

PAUL V. BARR . . . Secondary . . . Har-Bar Farm, R.D. 1, West Chester, Pa. . . . Little Theater, Junior Class Committee, Senior Class Committee.

SYLVA J. BARR . . . Music . . . 518 Twenty-second Avenue, Altoona, Pa. . . . Little Theater, Music Club, College Choir, S.C.A., M.E.N.C., L.S.A.

PATRICIA BEEBE . . . Pat . . . Elementary . . . 1219 Vauclain Avenue, Woodlyn, Pa. . . . W.R.A., Girls' Glee Club, I.V.C.F., Fire Brigade.

BARBARA H. BEISSEL . . . Barbie . . . Music . . . 3213 Huey Avenue, Drexel Hill, Pa. . . . Fire Brigade, Symphony Orchestra, Sinfonietta, String Quartet, "Packin' Up," "The Bartered Bride," College Choir, S.C.A.

CONSTANCE E. BELLES . . . Connie . . . Secondary . . . Main Street, Mountaintop, Pa. . . . W.R.A., F.T.A., I.V.C.F., Philosophy Club, Geography Club, *Serpentine,* Typing Editor.

GLORIA BENNER . . . Gillie . . . Elementary . . . Red Hill, Pa. . . . Psychology Club, Geography Club, S.C.A., I.V.C.F., Photography Club, F.T.A., W.R.A., Manager 4, Extramural Tennis, A.C.E., Sophomore Class Committee, Junior Class Committee.

K. JANE BENSON . . . Janie . . . Elementary . . . 2417 Fairview Street, Allentown, Pa. . . . S.C.A., W.R.A., I.V.C.F., Neithian Club, F.T.A., *Quad Angles.*

JANET E. BICKEL . . . Bick . . . Health and Physical Education . . . 250 Hamlin Avenue, Telford, Pa. . . . F.T.A., All College Hockey Team, Dormitory Council, Valkyrie Club, Vice-president 3, President 4, I.V.C.F., Extramural Basketball, Softball, Intermediate Band, Intramurals, W.R.A., Manager, Junior Class Committee, "Circus," Psychology Club, Secretary 3, Extramural Hockey, Captain 4.

JUNE P. BEDI . . . Elementary . . . Box 322, R.D. 2, Pottstown, Pa. . . . W.R.A., S.C.A., Neithian Club, F.T.A.

MARJORIE J. BEEBE . . . Margie . . . Elementary . . . 62 East Stratford Avenue, Lansdowne, Pa. . . . S.C.A., F.T.A., W.R.A., Fire Brigade, Sophomore Class Committee.

MARY L. BIGONY . . . Biggie . . . Health and Physical Education . . . 42 Lewis Avenue, East Lansdowne, Pa. . . . Valkyrie Club, S.C.A., W.R.A., Manager 2,3, Dormitory Council, Student Government, "Circus," Extramural Hockey, Basketball, Tennis. Junior Prom Queen Court, Cheerleader Captain 4, Class Treasurer 3,4, *Who's Who.*

MARY JANE BIRD . . . Birdie . . . Health and Physical Education . . . 237 Washington Avenue, Downingtown, Pa. . . . Newman Club, Government Club, Bridge Club, Fire Brigade, F.T.A., Valkyrie Club, "Circus," W.R.A., Manager 2, Extramural Basketball, Softball, Junior Class Committee.

RONALD W. BLATT . . . Ron . . . Health and Physical Education . . . 3319 Holtry Street, Laureldale, Pa. . . . Golf, Varsity Club, Newman Club.

LOIS A. BOEKENKAMP . . . Elementary . . . 204 Beech Road, Garden City, Chester, Pa. . . . Speech Clinic, Mathematics Club, Philosophy Club, Poster Club, President 3.

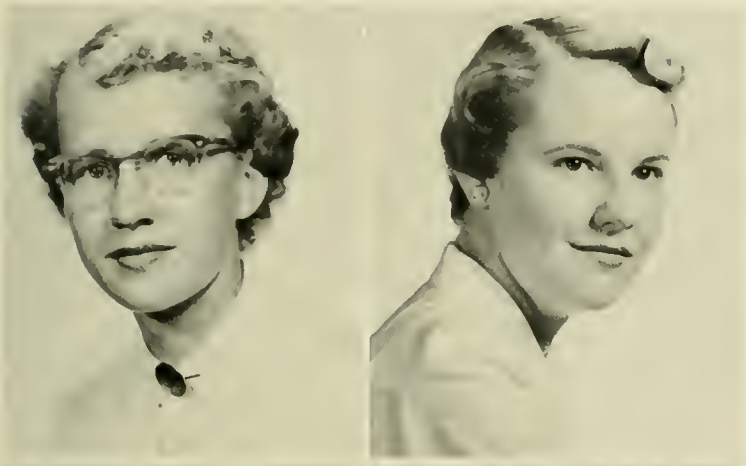

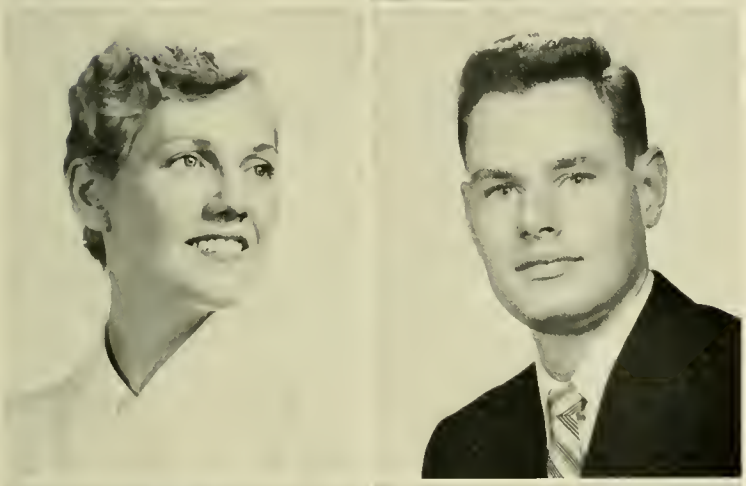

KENNETH BROBST . . . Ken . . . Music . . . 552 Minor Street, Emmaus, Pa. . . . Phonograph Club, Marching Band, Little Theater, Music Librarian, College Choir, Mixed Chorus, Concert Band, Intermediate Band, "The Bartered Bride," I.V.C.F., President 3,4, *Serpentine.*

EUGENE R. BRODHAG . . . Dick . . . Music . . . 1775 Rockwell Road, Willow Grove, Pa. . . . Student Government, S.A.A., Baseball, Men's Chorus, College Choir, Symphony Orchestra, Junior Class Committee.

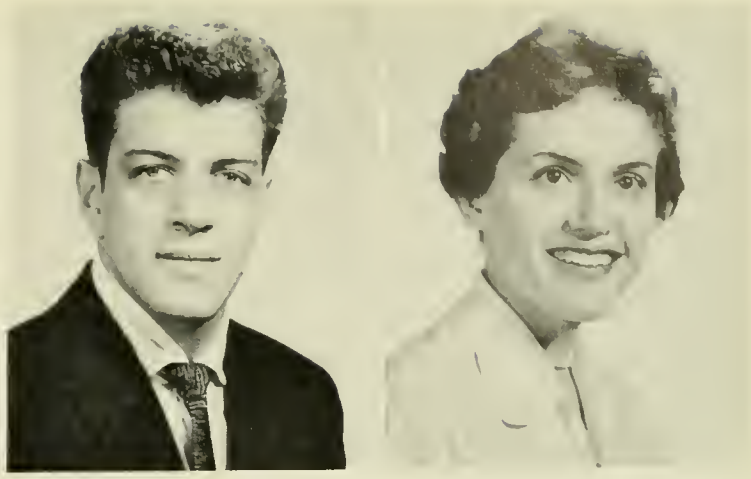

DIANE J. BONSALL . . . Joy . . . Health and Physical Education . . . 129 Pennsylvania Avenue, Coatesville, Pa. . . . Extramural Basketball, Softball, Tennis, S.C.A., F.T.A., Valkyrie Club, "Circus," Valkyrie Show, Bridge Club, W.R.A., Manager 3.

JANET BONSTED . . . Jan . . . Elementary . . . 3137 Bleigh Street, Philadelphia 36, Pa. . . . A.C.E., S.C.A., I.V.C.F., W.R.A., Speech Clinic, Junior Class Committee.

FREDELYN BOWER . . . Freddie . . . Elementary . . . 323 Logan Street, Lewistown, Pa. . . . Geography Club, Newman Club, S.C.A., Hillel Club, A.C.E.

MARTIN O. BRABSON . . . Marty . . . Secondary . . . R.D. 1, North Wales, Pa. . . . Government Club, Geography Club, Intramurals, Philosophy Club.

ROSE BRANISEL . . . Rosie . . . Elementary . . . 2237 Dermond Avenue, Upper Darby, Pa. . . . Photography Club, Government Club.

GLORIA L. BRENSINGER . . . Music . . . 1538½ Gordon Street, Allentown, Pa. . . . Music Club, Women's Chorus, College Choir, S.C.A., M.E.N.C., Phonograph Club, Secretary 3.

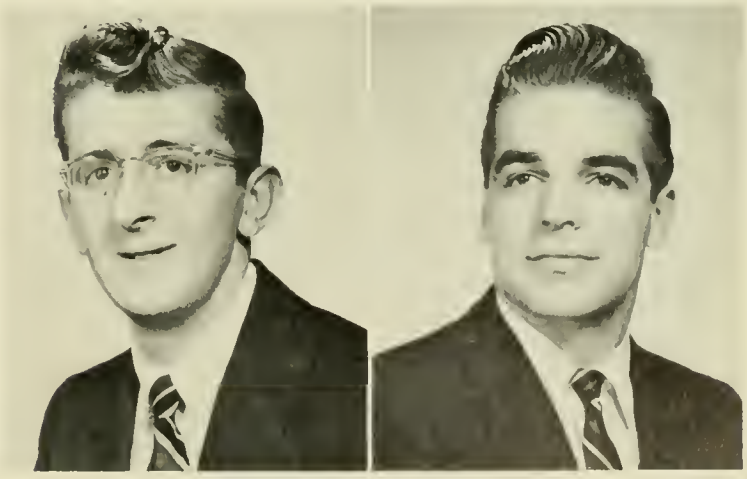

MARGARET BROOKER . . . Peggy . . . Health and Physical Education . . . 338 Maple Avenue, Drexel Hill, Pa. . . . Advisory Board, Treasurer 4, Dormitory Council, Treasurer 3, W.R.A., Manager 3, Valkyrie Club, Newman Club, Junior Class Committee, "Circus," *Who's Who.*

THELMA M. BROOMER . . . Music . . . 2509 West Dauphin Street, Philadelphia, Pa. . . . M.E.N.C., S.C.A., College Choir, Bridge Club, Phonograph Club.

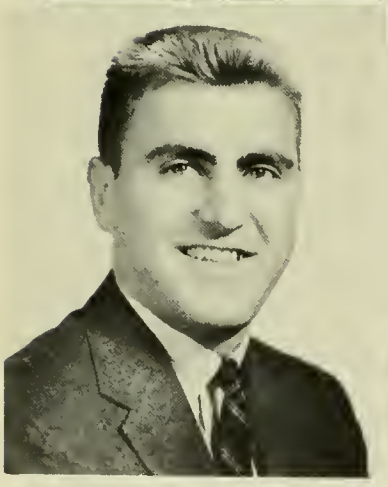

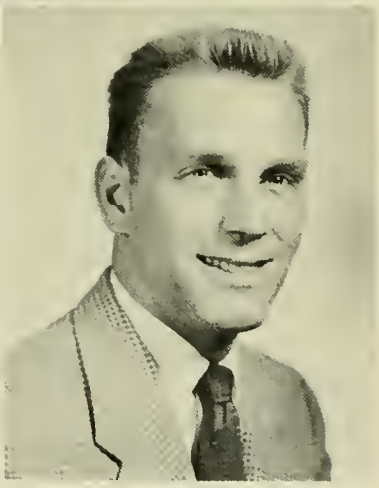

ELIZABETH J. CALLERY . . . E.J. . . . Elementary . . . 374 East Main Street, Moorestown, N. J. . . . Freshman Class Committee, Advisory Board, Treasurer 3, President 4, Dormitory Council, Student Government, S.C.A., W.R.A., Neithian Club, Senior Class Committee, Fire Brigade, *Who's Who.*

ALVA J. CAMPBELL . . . Joanie . . . Elementary . . . New Bloomfield, Pa. . . . F.T.A., S.C.A., Neithian Club, Girls' Glee Club, *Quad Angles,* Sophomore Class Committee, Junior Class Committee, Senior Class Committee, *Serpentine.*

MARGORIE BROWE . . . Marge . . . Elementary . . . 1031 Bon Air Road, Havertown, Pa. . . . S.C.A., Neithian Club, Psychology Club, Art Club.

WILLIAM H. BROWN . . . Bill . . . Health and Physical Education . . . 707 South Walnut Street, West Chester, Pa. . . . Varsity Club, President 4, Track, Captain 4, *Who's Who.*

WILLIAM J. BRUEHL . . . Bill . . . Secondary . . . 31 North Alford Road, Springfield, Pa. . . . Little Theater, President 4.

SALLY FOX BUFFINGTON . . . Elementary . . . 560 King Street, Northumberland, Pa. . . . I.V.C.F., A.C.E., F.T.A., Girls' Glee Club, Art Club, Philosophy Club, Psychology Club.

RICHARD P. BURDUMY . . . Dick . . . Elementary . . . 1611 North Sixth Street, Philadelphia 22, Pa. . . . F.T.A., Intramurals, S.C.A., "Wayne Hall Follies," Stage Crew.

NORMAN E. L. BURKHARDT . . . Norm . . . Elementary . . . 1127 Angora Drive, Yeadon, Pa. . . . F.T.A., S.C.A., Psychology Club, Vice-president 1, Varsity Club, Intramurals, Gym Team, Track, Cheerleader, "Circus."

PHYLLIS A. CARDAMONE . . . Elementary . . . 916 Harry Street, Conshohocken, Pa. . . . Newman Club, Psychology Club, Neithian Club.

GEORGE M. CARLIN . . . Elementary . . . 2311 East Hagert Street, Philadelphia, Pa. . . . Philosophy Club, President 1,3, Newman Club, Wrestling Manager, Veterans' Club.

CHRISTINE L. CARLSON . . . Chris . . . Elementary . . . 5852 Stockton Road, Philadelphia 38, Pa. . . . S.C.A., Symphony Orchestra, S.C.A., Sinfonietta, Neithian Club, Bridge Club, W.R.A., Speech Clinic, Sketch Club, Fire Brigade.

DOROTHY J. CARNEY . . . Jeanne . . . Music . . . 1849 Fairview Avenue, Easton, Pa. . . . Dormitory Council, S.A.A., Phonograph Club, Secretary 3, Little Theater, Secretary 3, College Choir, College Trio, Symphony Orchestra, M.E.N.C., Concert Band, W.R.A., Music Club, S.C.A.

EDWARD J. CARSON . . . Eddie . . . Health and Physical Education . . . Hallman Avenue, R.D. 1, Collegeville, Pa. . . . Freshman Class Committee, Dormitory Council, Class Vice-president 1, S.C.A., Baseball, Intramurals, "Circus."

GERALDINE J. CARVER . . . Gerry . . . Health and Physical Education . . . 17 Bell Avenue, Yardley, Pa. . . . W.R.A., S.C.A., F.T.A., Valkyrie Club, Extramural Softball, Hockey, "Circus," Junior Class Committee.

LAURETTE CAPURO . . . Secondary . . . 106 South Third Street, Easton, Pa. . . . *Serpentine*, Business Manager, *Who's Who*, *Quad Angles*, Business Manager 3, 4, Big-Little Sister Chairman, S.A.A., W.R.A., I.V.C.F., Freshman Class Committee, Sophomore Class Committee, Junior Class Committee, Senior Class Committee.

BETTY M. CARBAUGH . . . Music . . . Waterside, Pa. . . . *Quad Angles*, College Choir, S.C.A., W.R.A., Bridge Club, Phonograph Club, "The Bartered Bride," Fire Brigade.

EDWARD B. CASHMORE . . . Edbo . . . Music . . . 22 West Freedley Street, Norristown, Pa. . . . S.C.A., Concert Band, Intermediate Band, Marching Band, Symphony Orchestra, Sinfonietta, Criterions, Brass Ensemble.

JEAN M. CHANDLEE . . . Elementary . . . 1132 Kenwyn Street, Philadelphia, Pa. . . . *Quad Angles*, *Serpentine*, A.C.E., W.R.A., Newman Club, Philosophy Club, Fire Brigade, Senior Class Committee.

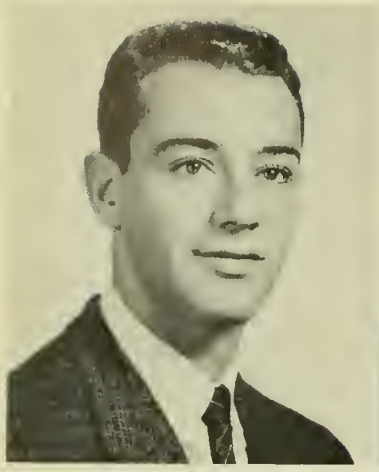

J. FRED CHRISTMAN . . . Fred . . . Health and Physical Education . . . 201 Starr Street, Phoenixville, Pa. . . . Men's Dormitory Council, Vice-president 4, Golf, Captain 2,3,4, Varsity Club, J.V. Football, Intramurals, Senior Class Committee, "Circus."

JAY L. CHRONISTER . . . Health and Physical Education . . . 5023 Locust Lane, Harrisburg, Pa. . . . Friars, Treasurer 4, Cross Country, Basketball, Track, Varsity Club, S.C.A., "Circus," Junior Class Committee.

ELIZABETH CLARE . . . School Nurse . . . 21 Sheridan Lane, Green Ridge, Pa.

ALICE G. CLARK . . . Gail . . . Health and Physical Education . . . Elm Avenue, Lenni Heights, Glen Riddle, Pa. . . . Extramural Hockey, W.R.A., I.V.C.F., S.C.A., Valkyrie Club, Valkyrie Show, "Circus," Fire Brigade.

CATHERINE M. CLARK . . . Kitty . . . Elementary . . . 500 West Tenth Street, Chester, Pa. . . . Newman Club, Philosophy Club, Neithian Club, W.R.A.

JANET E. CLEAVES . . . Elementary . . . 130 Scarlett Avenue, Kennett Square, Pa. . . . Philosophy Club, Psychology Club, A.C.E., Geography Club, I.V.C.F., Cheerleader.

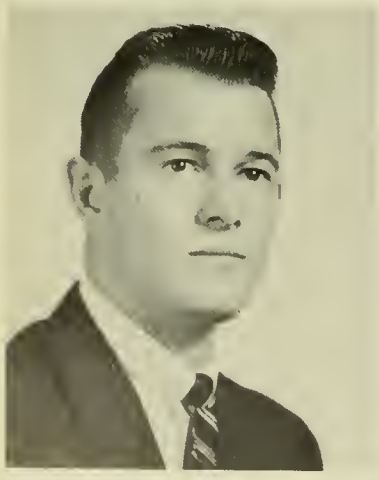

JEROME CHAPMAN . . . Jerry . . . Health and Physical Education . . . 4086 Roosevelt Boulevard, Philadelphia, Pa. . . . J.V. Football, J.V. Baseball, Hillel Club, Intramurals.

DONALD E. CHERRY . . . Don . . . Music . . . 219 South Third Avenue, West Reading, Pa. . . . Concert Band, Criterions, Symphony Orchestra, Sinfonietta, Woodwind Quintet, Marching Band, Men's Chorus, College Choir, Intramurals.

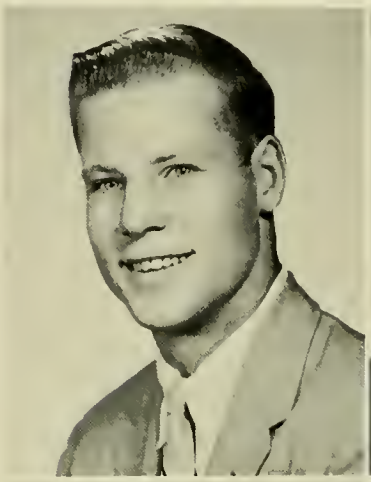

ROBERT C. COFFEY . . . Bob . . . Health and Physical Education . . . 22 Simpson Road, Ocean City, N. J. . . . Track, Varsity Club, Intramurals.

ROBERTA M. COLCORD . . . Trudie . . . Elementary . . . 1421 East Washington Lane, Philadelphia 38, Pa. . . . Neithian Club, S.C.A., I.V.C.F., W.R.A., Speech Clinic, Fire Brigade.

GERALD A. COLLOPY . . . Jerry . . . Secondary . . . 237 South Main Street, Spring City, Pa . . . Radio Club, President 3,4, I.V.C.F., Intramurals.

DONNA R. COMO . . . Como . . . Secondary . . . North and George Streets, Bedford, Pa. . . . S.C.A., F.T.A., W.R.A., Geography Club, Junior Class Committee, *Serpentine.*

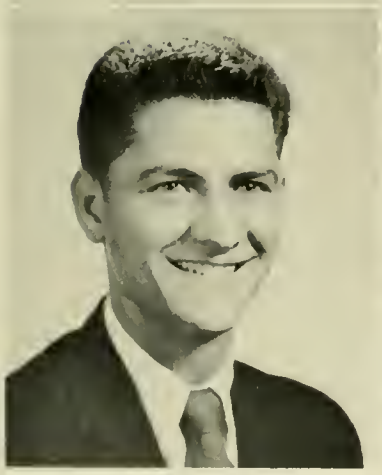

WILLIAM J. CROZIER . . . Bill . . . Health and Physical Education . . . 6330 Argyle Street, Philadelphia, Pa. . . . Football, Co-captain 4, Track, Varsity Club, Secretary 4, Dormitory Council, "Wayne Hall Follies," "Circus."

ELIZABETH C. CRUM . . . Betsy . . . Elementary . . . 135 Queen Street, Kittanning, Pa. . . . Girls' Glee Club, Bridge Club, S.C.A., F.T.A.

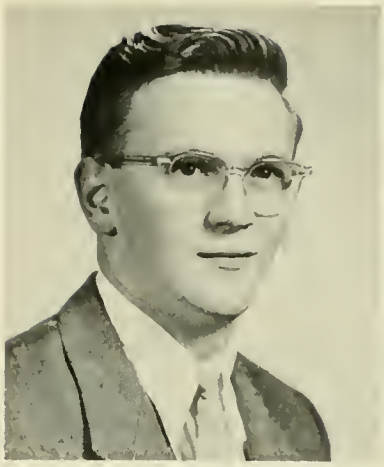

ROY E. CORKADEL . . . Cork . . . Secondary . . . Avondale, Pa. . . . Geography Club, Vice-president 3, *Quad Angles,* S.C.A., *Serpentine.*

MYDRA M. COTTRILL . . . Mike . . . Secondary . . . Beckley Place Apartments, Beckley, W. Va. . . . English Club, Government Club.

JANICE L. COWARD . . . Jani . . . Elementary . . . 19 East Welling Avenue, Pennington, N. J. . . . S.C.A., F.T.A, W.R.A., Neithian Club, Bridge Club.

DOROTHY CRAIG . . . Dot . . . Elementary . . . 3914 Melon Street, Philadelphia, Pa. . . . S.C.A., I.V.C.F., Psychology Club, French Club.

MORTON CRESPY . . . Mort . . . Secondary . . . 729 South Sixty-third Street, Philadelphia 43, Pa. . . . Government Club, Intramurals, Hillel Club, Treasurer 2, Geography Club, Vice-president 4, Tennis, Captain 4, Friars, Varsity Club.

MARGUERITE L. CROWLEY . . . Peg . . . Health and Physical Education . . . 34 Schappett Terrace, Lansdowne, Pa. . . . S.C.A., W.R.A., Manager, Valkyrie Club, Valkyrie Show, Extramural Hockey, Basketball, Tennis, Little Theater, Cheerleader, Assistant Captain 4, Photography Club, Science Club, "Circus."

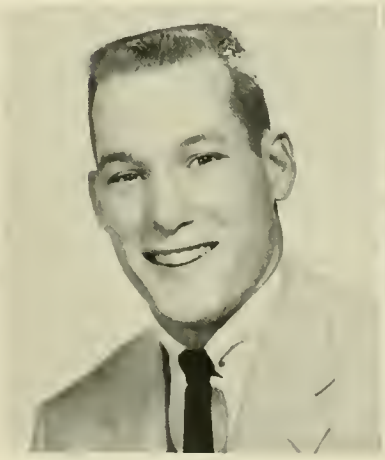

MARIE F. G. CURCIO . . . Mimi . . . Elementary . . . 482 Oriole Street, Philadelphia 28, Pa. . . . Newman Club, Psychology Club, Bridge Club, Neithian Club, Philosophy Club, Fire Brigade.

MARY ANN CYZEWSKI . . . Mar . . . Elementary . . . 512 Belgrade Street, Philadelphia, Pa. . . . Neithian Club, A.C.E., Secretary 2, W.R.A., Philosophy Club, Sketch Club.

JAMES G. DE COSMO . . . Jim . . . Secondary . . . 549 James Street, Hazleton, Pa. . . . Mathematics Club, Men's Chorus, Phonograph Club, F.T.A., S.C.A.

JAMES G. DEEGAN . . . Jim . . . Secondary . . . 522 Jackson Street, Reynoldsville, Pa. . . . Newman Club, Varsity Club, Track, Soccer, Intramurals.

PATRICIA R. DARRAGH . . . Pat . . . Secondary . . . 4 South Coolidge Avenue, Margate, N. J. . . . Newman Club, W.R.A., Psychology Club, Science Club, Geography Club, Symphony Orchestra, Sinfonietta.

RUSSELL R. DAUSCHER . . . Russ . . . Music . . . 1429 Easton Road, Hellertown, Pa. . . . Music Club, Phonograph Club, Psychology Club, I.V.C.F., College Choir, Men's Chorus, Intermediate Band.

KATHRYN A. DAVID . . . Kay . . . Secondary . . . 53 Ash Avenue, Bristol, Pa. . . . Little Theater, Philosophy Club, Bridge Club, W.R.A., Fire Brigade, Newman Club, F.T.A., French Club, *Quad Angles.*

JANET S. DAVIS . . . Elementary . . . 8025 Rowland Avenue, Philadelphia 36, Pa. . . . A.C.E., F.T.A., W.R.A., S.C.A., Philosophy Club, Fire Brigade, Speech Clinic, Sophomore Class Committee, Junior Class Committee, *Quad Angles, Serpentine.*

BARBARA J. DEAN . . . Bobby . . . Elementary . . . 29 Meadow Lane, Crestmont Farms, Philadelphia 14, Pa. . . . Neithian Club, W.R.A., S.C.A.

BETTINA DE ANGELO . . . Bets . . . Secondary . . . 303 Earlington Road, Havertown, Pa. . . . Newman Club, F.T.A., Big-Little Sister Chairman, Fire Brigade, W.R.A., Psychology Club, Philosophy Club, Junior Class Committee, *Serpentine.*

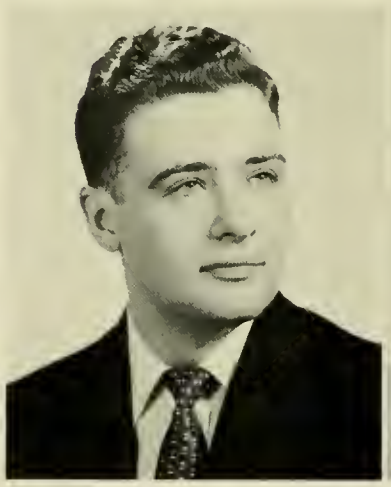

FRANCES DEL MONTE . . . Frannie . . . Elementary . . . 1514 South Juniper Street, Philadelphia 47, Pa. . . . Newman Club, Government Club, Fire Brigade, F.T.A.

MARY JANE DELP . . . Delpie . . . Health and Physical Education . . . 603 West First Street, Birdsboro, Pa. . . . S.C.A., I.V.C.F., W.R.A., Valkyrie Club, Valkyrie Show, "Circus," Extramural Softball, F.T.A., Fire Brigade, Little Theater.

ANNA M. DE MARIO . . . Ann . . . Secondary . . . 316 West Vine Street, Stowe, Pa. . . . Newman Club, Science Club, Secretary 2, Government Club, Fire Brigade.

G. ELIZABETH DERR . . . Beth . . . Elementary . . . 3651 North Marvine Street, Philadelphia 40, Pa. . . . S.C.A., Vice-president 4, W.R.A., F.T.A., Neithian Club.

ADA L. DE VAUGHN . . . Elementary . . . 232 North Franklin Street, West Chester, Pa. . . . Psychology Club, Geography Club, F.T.A.

THERESA M. DI CAVE . . . Terry . . . Elementary . . . 337 Taylor Terrace, Chester, Pa. . . . F.T.A., Neithian Club, Bridge Club, English Club, Psychology Club, Newman Club.

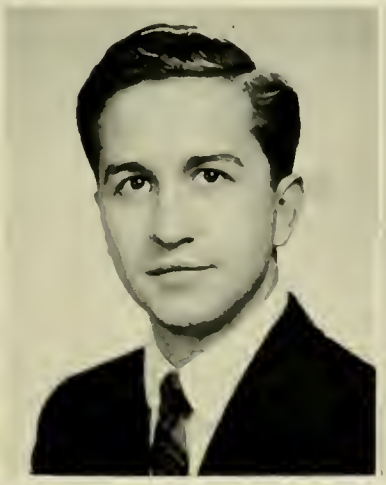

JOYCE R. DELCAMP . . . Secondary . . . 164 West Spencer Street, Philadelphia 20, Pa. . . . S.C.A., I.V.C.F., L.S.A., F.T.A., Science Club, Geography Club, Phonograph Club, Mathematics Club.

AMELIA DE LEON . . . Amy . . . Secondary . . . 7738 Brunswick Avenue, Philadelphia 42, Pa. . . . Newman Club, W.R.A., F.T.A., Junior Class Committee, *Quad Angles, Serpentine.*

ANTHONY F. DI LUCIDO . . . Tony . . . Secondary . . . 325 West Third Street, Chester, Pa. . . . Geography Club, Government Club, Day Council.

ERNEST DI NARDO . . . Ernie . . . Secondary . . . 34 East Broadway Avenue, Clifton Heights, Pa. . . . Geography Club, "Wayne Hall Follies," Little Theater, Intramurals.

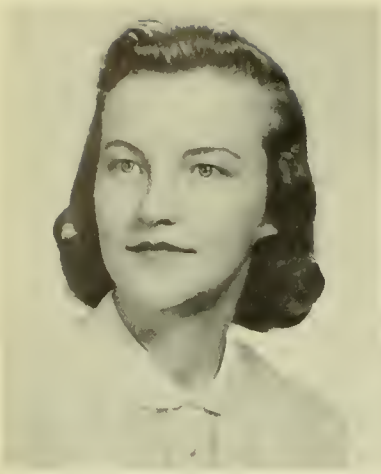

DOROTHEA T. DUDDY . . . Dotty . . . Elementary . . . 1705 Harris Road, "Laverock," Chestnut Hill 18, Pa. . . . W.R.A., I.V.C.F., Fire Brigade, Art Club, Geography Club, F.T.A., *Serpentine.*

DOUGLAS M. DUNCAN . . . Doug . . . Health and Physical Education . . . 80 West La Crosse Avenue, Lansdowne, Pa. . . . Cross Country, J.V. Basketball, Track, Intramurals.

GORDON E. DUSSINGER, JR. . . . Duse . . . Health and Physical Education . . . 377 Osceola Avenue, Kingston, Pa. . . . Varsity Club, Football Manager 2,3,4.

CALVIN P. EBERT . . . Cal . . . Health and Physical Education . . . 2320 Heston Street, Roslyn, Pa.

BENJAMIN F. ECKROTH, JR. . . . Ben . . . Elementary . . . Orwigsburg, Pa. . . . Golf, "Wayne Hall Follies," Football Manager 2,3,4 . . . Intramurals, Varsity Club, Psychology Club, S.C.A.

ELIZABETH J. EDWARDS . . . Betty . . . Music . . . 706 Hirst Avenue, Havertown, Pa. . . . Phonograph Club, I.V.C.F., College Choir, Symphony Orchestra, F.T.A.

ELIZABETH J. DONALDSON . . . Scottie . . . Elementary . . . 1128 West Gibson Street, Scranton 4, Pa. . . . S.C.A., Secretary 2, President 4, Speech Clinic, Philosophy Club, Girls' Glee Club, F.T.A., Big-Little Sister Chairman, Fire Brigade.

IRIS GRAY DOWLING . . . Elementary . . . R.D. 1, Oxford, Pa. . . . I.V.C.F., Geography Club.

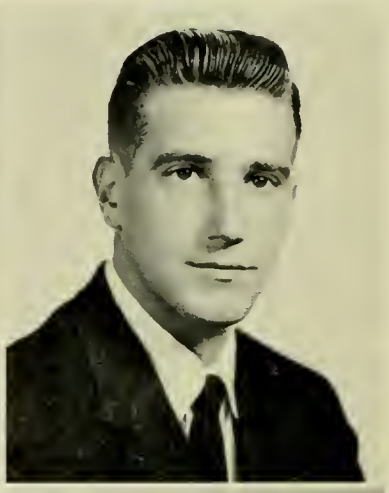

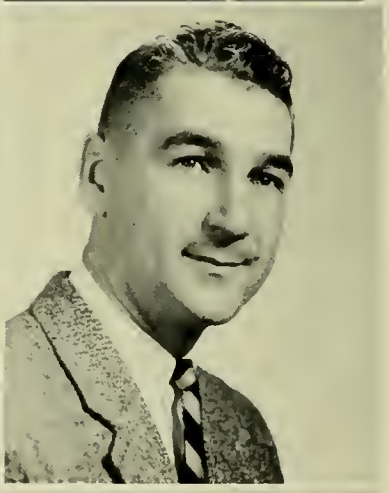

ROBERT EHRIG . . . Bob . . . Elementary . . . 302 North Franklin Street, West Chester, Pa. . . . Day Council, President 4, Veterans' Club, Government Club, Geography Club.

MARTHA PARKER ESBIN . . . Mart . . . Music . . . 227 West Miner Street, West Chester, Pa. . . . S.C.A., Phonograph Club, Sketch Club, M.E.N.C., Sinfonietta, Bridge Club, W.R.A.

GAIL FADDIS . . . Elementary . . . 113 Pennsylvania Avenue, Coatesville, Pa. . . . F.T.A., I.V.C.F., Bridge Club, A.C.E., Philosophy Club, Girls' Glee Club, Speech Clinic, W.R.A.

GLORIA FAVA . . . Glo . . . Elementary . . . 3117 Knorr Street, Philadelphia 49, Pa. . . . Little Theater, Newman Club, W.R.A., Geography Club, Neithian Club, F.T.A., Phonograph Club, Fire Brigade, Speech Clinic.

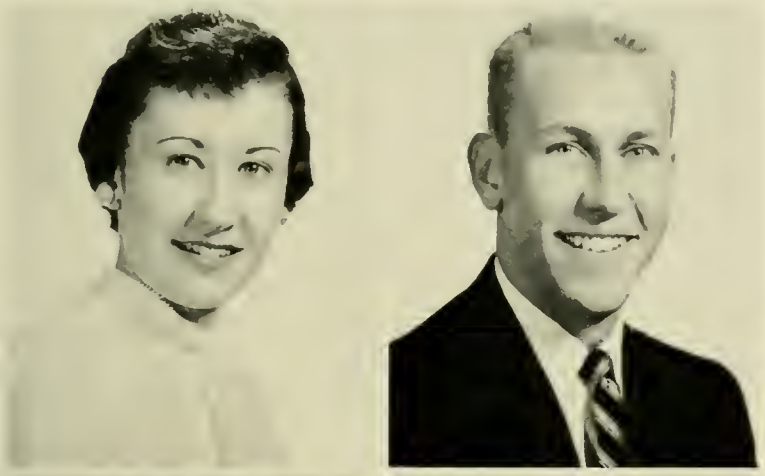

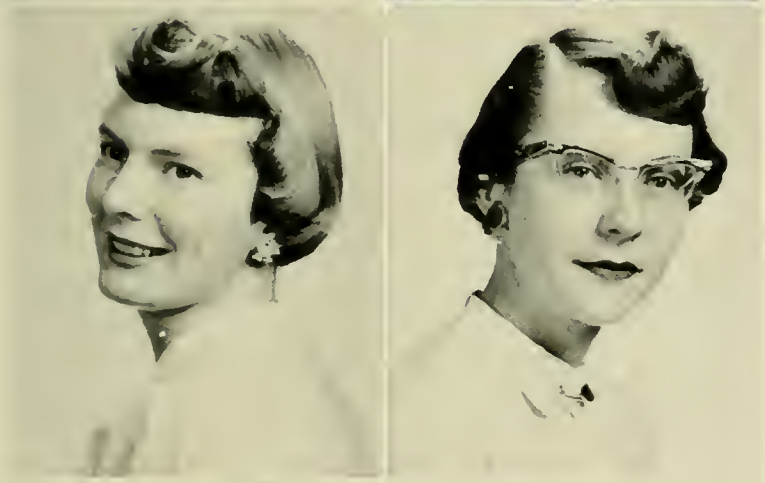

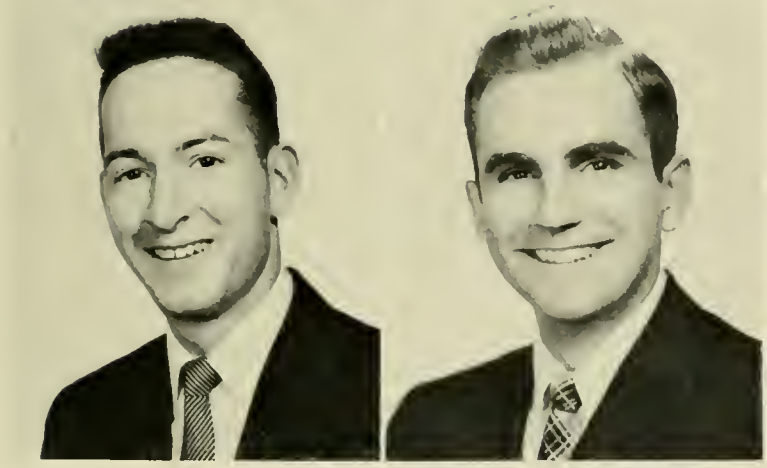

FREDERICA FOERSTER . . . Rica . . . Elementary . . . 3087 Emerald Street, Philadelphia 34, Pa. . . . W.R.A., S.C.A., Neithian Club, Treasurer 3, Vice-president 4, Girls' Glee Club, L.S.A. Corresponding Secretary 3, President 4, Dormitory Council, Bridge Club, *Serpentine, Who's Who.*

CHARLES V. FOLTZ . . . Chas . . . Secondary . . . 255 Madison Street, Bristol, Pa. . . . Track, Wrestling.

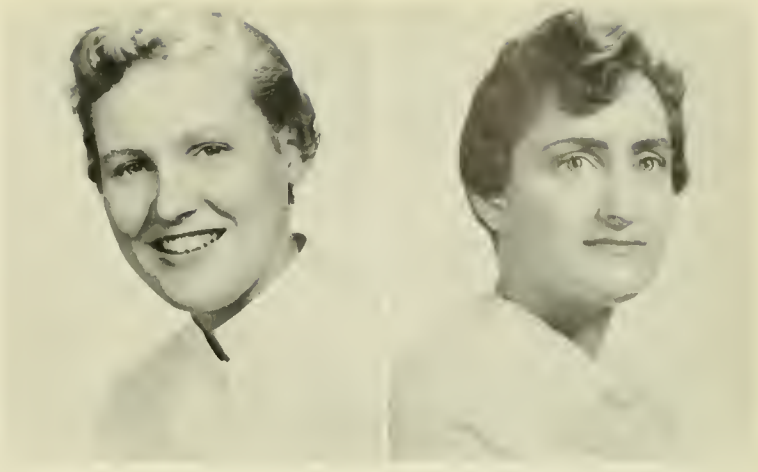

MARILYN E. FEESER . . . Molly . . . Elementary . . . 101 East Chelton Road, Parkside, Chester, Pa. . . . S.C.A., W.R.A., F.T.A., Speech Clinic, Bridge Club, Fire Brigade.

WILLIAM R. FIELES . . . Secondary . . . Christiana, Pa. . . . Geography Club, S.C.A., Varsity Club.

EVELYN D. FIELD . . . Lynne . . . Elementary . . . 1749 Peach Street, Boothwyn, Pa. . . . F.T.A., Girls' Glee Club, Little Theater, I.V.C.F.

LORNA FISCHER . . . Musie . . . 24 South Market Street, Glen Lyons, Pa. . . . S.C.A., W.R.A., Fire Brigade, College Choir, Phonograph Club, Bridge Club, Women's Chorus, M.E.N.C., Junior Class Committee, *Quad Angles.*

JAMES L. FISHER . . . Jim . . . Health and Physical Education . . . 380 West Berwick Street, Easton, Pa. . . . S.C.A., Friars, Little Theater, Varsity Club, Student Government, "Circus," Intramurals, Psychology Club, Track, Cross Country, Captain 4, Junior Class Committee.

FRANK G. FITZGERALD . . . Secondary . . . 31 Maple Street, Marcus Hook, Pa. . . . S.C.A. Treasurer 3, Vice-president 4, Psychology Club, L.S.A., Vice-president 4.

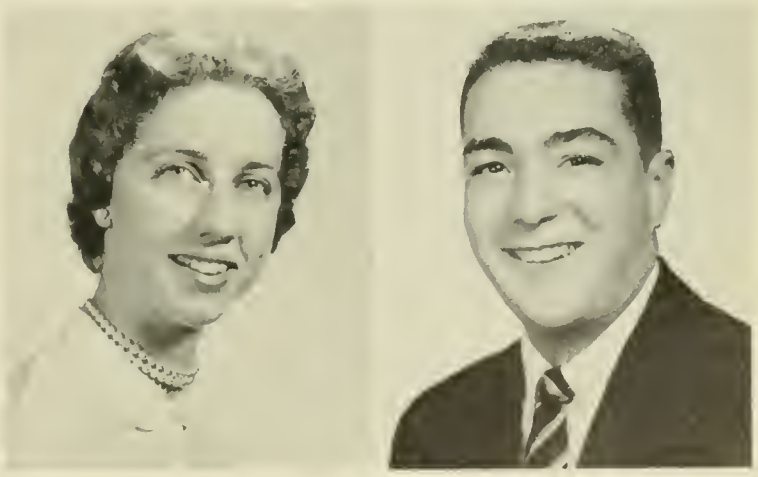

MILDRED L. FORCHETTI . . . Mile . . . Secondary . . . 913 Providence Road, Springfield, Pa. . . . Science Club, Government Club, Philosophy Club, Psychology Club, Newman Club, Art Club, W.R.A.

BARBARA D. FORD . . . Elementary . . . 101 East Avon Road, Chester, Pa. . . . W.R.A., S.C.A., F.T.A., *Quad Angles, Serpentine.*

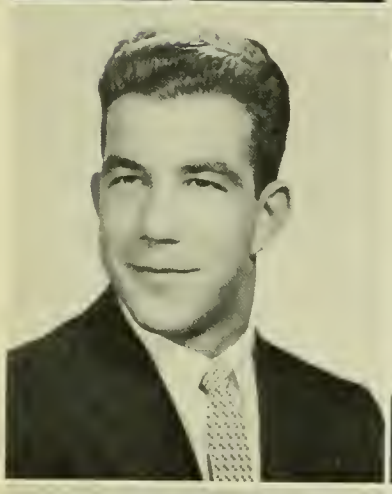

H. RAYMOND FRIDAY . . . Ray . . . Music . . . 7242 Lamport Road, Upper Darby, Pa. . . . Marching Band, Concert Band, Symphony Orchestra, Men's Chorus, College Choir, M.E.N.C., Phonograph Club, "The Bartered Bride."

MARY M. FROST . . . Secondary . . . 1015 South Forty-eighth Street, Philadelphia, Pa. . . . Psychology Club, English Club, President 2, Government Club.

MICHAEL E. FORSYTHE . . . Mike . . . Secondary . . . 142 Chestnut Street, Lewistown, Pa. . . . Wrestling, Varsity Club, Friars.

FLORENCE C. FOX . . . Peanut . . . Elementary . . . 301 East Highland Avenue, Chestnut Hill 18, Pa. . . . F.T.A., Girls' Glee Club, Junior Class Committee, W.R.A., S.C.A., Poster Club, Bridge Club, *Serpentine,* Art Editor.

WILLIS FRANK . . . Willie . . . Health and Physical Education . . . Tylersport, Pa. . . . Track, Friars, S.C.A., F.T.A., Intramurals, Weightlifting, Captain 3,4, *Who's Who.*

PETER E. FRANKS . . . Pete . . . Music . . . 303 Indiana Avenue, Shenandoah, Pa. . . . Phonograph Club, Psychology Club, Music Club, President 2, Philosophy Club, Vice-president 3, Newman Club, College Choir, M.E.N.C., "The Bartered Bride," Intramurals, J.V. Basketball, J.V. Baseball, Brass Ensemble, Criterions, Marching Band, *Quad Angles, Ram's Horn.*

ETHEL A. FREAS . . . Elementary . . . Station Road, Cheyney, Pa. . . . Neithian Club.

SARA J. FRICKE . . . Sally . . . Secondary . . . 109 East Chelton Road, Parkside, Chester, Pa. . . . S.C.A., I.V.C.F., F.T.A., S.A.A., Mathematics Club, Secretary 1, Geography Club, Junior Class Committee, *Serpentine,* Literary Editor.

RICHARD L. FUMANTI . . . Dick . . . Music . . . 240 Battle Avenue, Exeter, Pa. . . . Marching Band, Concert Band, College Choir, Intramurals, Newman Club, Chess Club.

JANE JOHNSON FUNK . . . Secondary . . . Plumsteadville, Pa. . . . Government Club, Astronomy Club, Hillel Club, S.C.A., F.T.A., *Quad Angles,* Summer Issue Editor 3, Copy Editor 2,3.

BEATRICE GALE . . . Bea . . . Elementary . . . R.D. 1, Coopersburg, Pa. . . . English Club, A.C.E., I.V.C.F, Phonograph Club, W.R.A.

SALVATORE R. GAMBONE . . . Sal . . . Music . . . 902 Noble Street, Norristown, Pa. . . . Concert Band, Marching Band, Symphony Orchestra, Sinfonietta, Music Club, Newman Club, College Choir.

MARGARET M. GAROH . . . Peggy . . . Elementary . . . 5814 Ashland Avenue, Philadelphia 43, Pa. . . . Neithian Club, Newman Club, Fire Brigade.

DELORES S. GARY . . . Shirley . . . Elementary . . . 2317 Thomas Avenue, Twin Oaks, Pa. . . . Psychology Club, S.C.A., F.T.A., Neithian Club, Photography Club.

DALE E. FRY . . . Secondary . . . 102 East McClure Street, New Bloomfield, Pa. . . . S.C.A., F.T.A., Mathematics Club, Psychology Club, President 3, Intramurals, Track.

PATRICIA A. FULLER . . . Trish . . . Elementary . . . 24 East Main Street, New Bloomfield, Pa. . . . S.C.A., F.T.A., A.C.E., Neithian Club, Junior Class Committee, Fire Brigade, Psychology Club, W.R.A., Senior Class Committee, *Serpentine.*

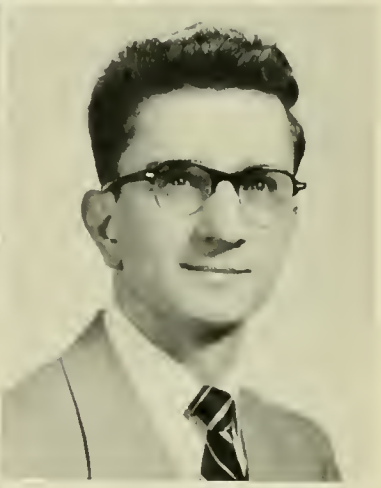

RONALD GATSKI . . . Ron . . . Health and Physical Education . . . 730 Seybert Street, Hazleton, Pa. . . . Varsity Club, Newman Club, Football.

MARGARET E. GAUGER . . . Marty . . . Elementary . . . 66 North Whitehall Road, Norristown, Pa. . . . I.V.C.F., S.C.A., Little Theater, Neithian Club, F.T.A., Fire Brigade.

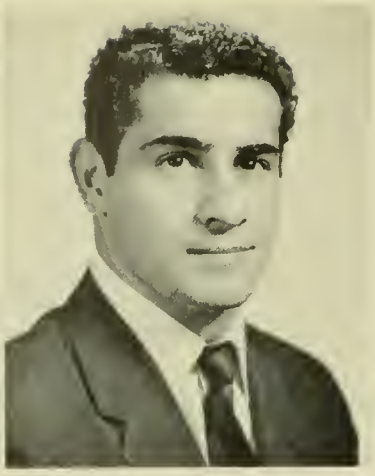

BARBARA G. GENOVESE . . . Gennie . . . Elementary . . . 280 Lemonte Street, Philadelphia 28, Pa. . . . Psychology Club, Sketch Club, Neithian Club, S.C.A., W.R.A.

GEORGE A. GERSTLE . . . Health and Physical Education . . . 5321 Sylvester Street, Philadelphia 24, Pa. . . . Baseball, "Circus," S.C.A., Intramurals.

LEAH TARLO GERSTLE . . . Elementary . . . 5321 Sylvester Street, Philadelphia 24, Pa. . . . W.R.A., S.C.A., Bridge Club, Fire Brigade, A.C.E.

MICHAEL G. GIAACHINO . . . Mike . . . Secondary . . . 224 Washington Street, Riverside, N. J. . . . Newman Club, Geography Club, J.V. Football, Intramurals.

ROBERT C. GIAMPALMI . . . Bobbee . . . Secondary . . . 602 West Ninth Street, Chester, Pa. . . . Basketball, Geography Club, Football Manager 1,2,3,4, Intramurals, Friars, Newman Club, Junior Class Committee, Day Council, Vice-president 3.

JOANNE GOLDER . . . Jody . . . Elementary . . . 10 South Kirklyn Avenue, Upper Darby, Pa. . . . F.T.A., S.C.A., Neithian Club, Fire Brigade, Junior Class Committee, Senior Class Committee, W.R.A., *Serpentine.*

ALVA J. GAULT . . . Gaultie . . . Secondary . . . 18 North MacDade Boulevard, Darby, Pa. . . . W.R.A., Psychology Club, Government Club, F.T.A., S.C.A.

PASCHAL GAZZILLO . . . Pat . . . Health and Physical Education . . . Valley Forge Road, Phoenixville, Pa. . . . Football, Track, Newman Club, Varsity Club, Friars, "Wayne Hall Follies."

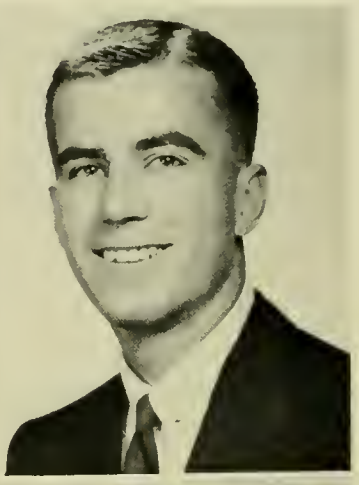

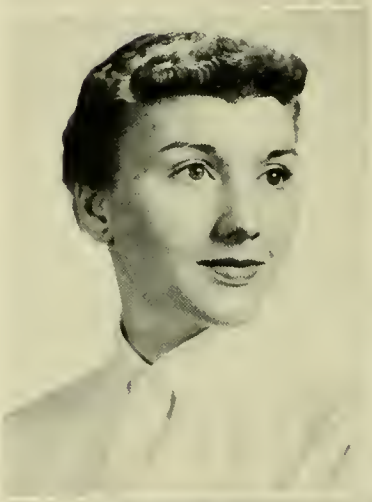

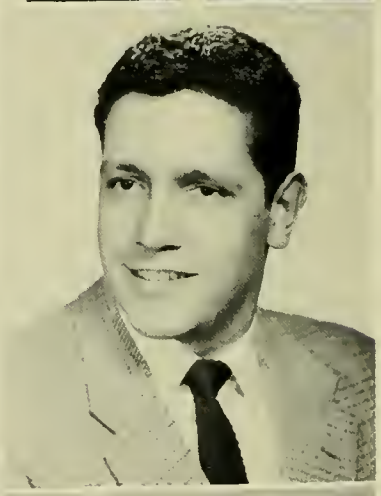

ANNA K. GOUGER . . . Ann . . . Elementary . . . 7933 Frankford Avenue, Philadelphia 36, Pa. . . . F.T.A., I.V.C.F., S.C.A., W.R.A., Junior Class Committee.

RAYMOND GRANOFF . . . Ray . . . Secondary . . . 1722 North Wilton Street, Philadelphia, Pa. . . . Government Club, Parliamentarian 2, President 3, Day Council, Vice-president 1, Advisory Board, *Serpentine.*

RICHARD H. GRAUMENZ . . . Dick . . . Health and Physical Education . . . 19 Second Street, Hokendauque, Pa. . . . I.V.C.F., English Club, Vice-president 2, S.C.A., "Circus," F.T.A., Friars, Varsity Club, Intramurals, Track, *Serpentine.*

VIRGINIA E. GRAY . . . Ginny . . . Health and Physical Education . . . 103 Wood Lane, Havertown, Pa. . . . W.R.A. Manager 2,3, S.C.A., Fire Brigade, Extramural Hockey, Basketball.

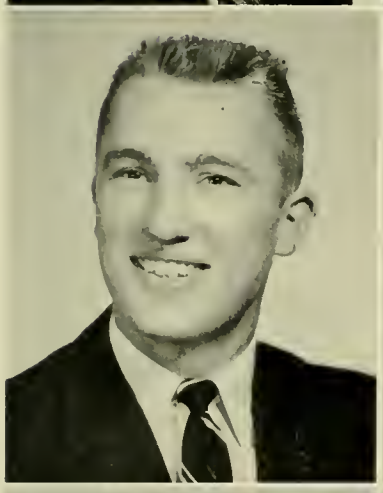

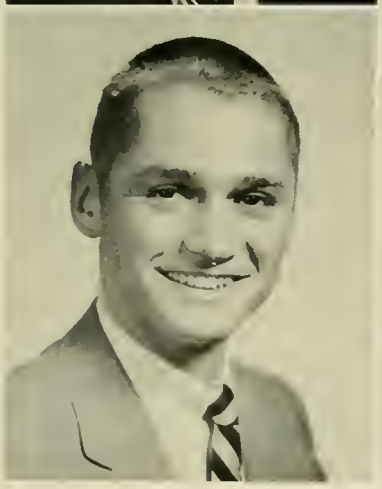

LAWRENCE A. HALYE . . . Larry . . . Health and Physical Education . . . 121 Schuylkill Street, Cressona, Pa. . . . Varsity Club, Gym Team, Track, Soccer, Intramurals, "Circus."

MARTHA A. HANNUM . . . Marcie . . . Elementary . . . 428 West Sickles Street, Kennett Square, Pa. . . . S.C.A., I.V.C.F, W.R.A., Neithian Club, Junior Class Committee.

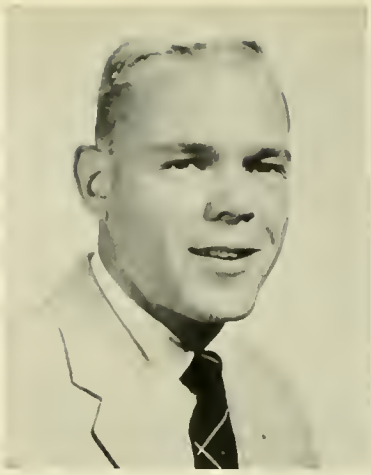

JAMES R. GREEN . . . Jim . . . Music . . . 323 Main Street, Moscow, Pa. . . . Little Theater, "Packin' Up," Music Club, S.C.A., Junior Class Committee, "The Bartered Bride."

ROBERT J. GREGORE . . . Greg . . . Secondary . . . 258 Cambridge Road, Clifton Heights, Pa. . . . J.V. Soccer, Lacrosse, Intramurals, Veterans' Club, Geography Club.

JERROLD A. GRIFFIS . . . Griff . . . Health and Physical Education . . . 318 Jackson Avenue, Susquehanna, Pa. . . . Varsity Club, Friars, S.C.A., Intramurals, Dormitory Council, S.A.A., Vice-president 4, Track, "Circus," Senior Class Committee, Basketball, Captain 4, *Who's Who.*

MARY E. GRUBB . . . Grubbie . . . Health and Physical Education . . . 307 College Avenue, Elizabethtown, Pa. . . . W.R.A., Publicity Manager 3, Art Club, Philosophy Club, S.C.A., "Circus," Valkyrie Club.

KARL GUDENBERG . . . Gute . . . Secondary . . . Benson Place, Bristol, Pa. . . . S.A.A., Geography Club, Student Cabinet 2, Friars, Class President 2,3,4, *Who's Who.*

MARY L. HAINES . . . Elementary . . . 3 Schnell Avenue, Flourtown, Pa. . . . Dormitory Council, W.R.A., S.C.A., Neithian Club, Secretary 3, President 4, Little Theater, Publicity Manager 3, Junior Prom Queen's Court, L.S.A., A.C.E., Junior Class Committee, Girls' Glee Club, *Serpentine.*

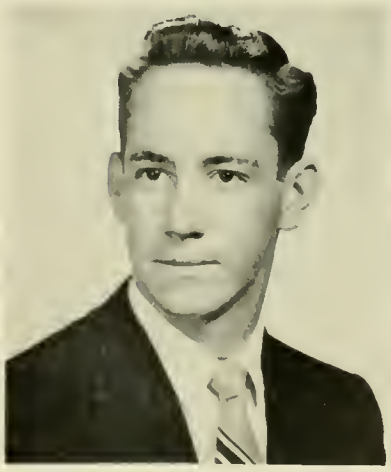

WALTER VAN HASSINGER . . . Walt . . . Secondary . . . 1111 County Line Road, Bryn Mawr, Pa. . . . Geography Club.

NANCY W. HAWKINS . . . Elementary . . . 401 North Main Street, Coudersport, Pa. . . . S.C.A., I.V.C.F., W.R.A., F.T.A., Speech Clinic, Philosophy Club, Neithian Club.

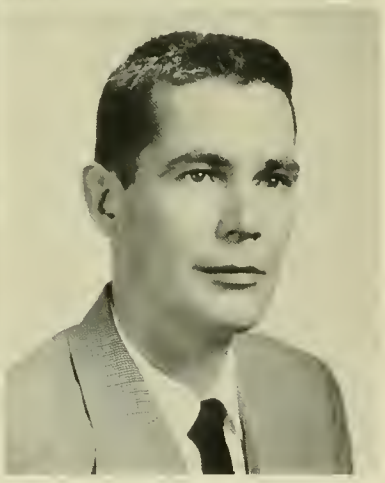

JACQUELINE S. HESS . . . Jake . . . Elementary . . . 1102 Kenwyn Street, Philadelphia 24, Pa. . . . Newman Club, A.C.E., Government Club, W.R.A., Geography Club.

MARY L. HIGGINS . . . Mickie . . . Elementary . . . R.D. 1, Neshanic Station, N. J. . . . S.C.A., Philosophy Club, Junior Class Committee, W.R.A., Photography Club, *Quad Angles.*

ROSA V. HAWKINS . . . Rose . . . Elementary . . . 2536 North Garnet Street, Philadelphia, Pa. . . . W.R.A., S.C.A., Photography Club, Neithian Club, Bridge Club, Phonograph Club, *Serpentine.*

DOLORES P. HEINEY . . . Do Do . . . Elementary . . . 34 North Second Street, Emmaus, Pa. . . . F.T.A., S.C.A., Girls' Glee Club, Fire Brigade.

PATRICIA A. HENNING . . . Pat . . . Secondary . . . 127 East Elm Street, Emmaus, Pa. . . . S.A.A., W.R.A., I.V.C.F., F.T.A., Geography Club, Phonograph Club, Legislative Assembly, Senior Class Committee, *Serpentine,* Sports Editor 4.

GWENDOLYN E. HENSON . . . Gwen . . . Elementary . . . 6486 Ross Street, Philadelphia 19, Pa. . . . S.C.A., Phonograph Club, French Club, Geography Club, Girls' Glee Club, Fire Brigade.

JANE E. HERRMAN . . . Janie . . . Health and Physical Education . . . Oak Heights, Box 208, Red Lion, Pa. . . . S.C.A., I.V.C.F., W.R.A., Manager 4, Bridge Club, "Circus," Valkyrie Club, F.T.A., Fire Brigade, Girls' Glee Club, Valkyrie Show, *Serpentine.*

JOHN H. HEPP . . . Hep . . . Secondary . . . 215 South Concord Road, West Chester, Pa. . . . Government Club. Parliamentarian 3.

GERALDINE A. HOLCOMBE . . . Gerry . . . Health and Physical Education . . . 208 Oak Avenue, Clifton Heights, Pa. . . . W.R.A., Newman Club, Valkyrie Club, Psychology Club, "Circus."

EDMUND L. HOLCROFT . . . Ed . . . Health and Physical Education . . . 545 South Forty-ninth Street, Philadelphia, Pa. . . . Varsity Club, Baseball, Soccer, J.V. Basketball, "Circus," I.V.C.F.

DAVID HOLLAND . . . Dave . . . Elementary . . . Box 435, R.D. 1, Gulph Mills, Pa. . . . Little Theater, Vice-president 2, Cross Country, Track, Weightlifting, Hillel Club, Men's Chorus, "The Bartered Bride," Philosophy Club.

RONALD A. HOLLY . . . Ron . . . Music . . . 4600 Aubrey Avenue, Philadelphia, Pa. . . . Symphony Orchestra, Concert Band, Criterions, Marching Band, Elementary Orchestra, Newman Club, Little Theater, Brass Ensemble.

ELINORE C. HOPKINS . . . Carol . . . Elementary . . . 3420 West Queen Lane, Philadelphia 29, Pa. . . . Geography Club, Science Club, Speech Clinic, F.T.A., Fire Brigade, S.C.A., Neithian Club, W.R.A., Bridge Club.

BARBARA L. HORNER . . . Lee . . . Health and Physical Education . . . 49 Centre Avenue, Norristown, Pa. . . . Psychology Club, Valkyrie Club, I.V.C.F., Fire Brigade, "Circus," W.R.A., F.T.A., Junior Class Committee, Extramural Hockey, Basketball, Softball.

ELAINE L. HILL . . . Secondary . . . 114 Mulberry Street, Darby, Pa. . . . Day Council, Secretary 2, Vice-president 4, Advisory Board, Vice-president 3, Psychology Club, F.T.A., Geography Club, W.R.A., S.C.A., *Who's Who.*

CARL B. HOCH, JR. . . . C. B. . . . Music . . . 943 Birkbeck Street, Freeland, Pa. . . . Marching Band, Concert Band, Men's Chorus, College Choir, S.C.A., Phonograph Club, F.T.A., M.E.N.C., "The Bartered Bride."

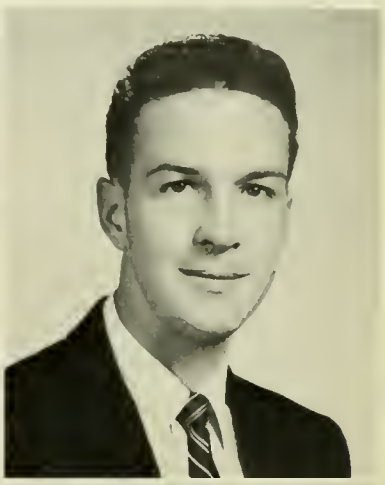

FRED M. HORWITZ . . . Music . . . 107 North Fifth Avenue, Coatesville, Pa. . . . Symphony Orchestra, Sinfonietta, "Packin' Up," "The Bartered Bride," Phonograph Club, String Quartet, Men's Chorus, College Choir.

BETTY MAE HOSKING . . . Elementary . . . 16 Weiss Avenue, Flourtown, Pa. . . . S.C.A., Geography Club, English Club, Music Club, Girls' Glee Club, F.T.A., W.R.A., Fire Brigade.

NANCY JEAN HOUCK . . . Elementary . . . 122 North Walnut Street, Boyertown, Pa. . . . S.C.A., F.T.A., W.R.A., Geography Club, Fire Brigade, *Serpentine.*

JEAN C. HOUSEMAN . . . Elementary . . . 119 Maplewood Avenue, Upper Darby, Pa. . . . L.S.A., F.T.A., W.R.A., S.C.A., I.V.C.F.

SHIRLEY R. HOUSER . . . Music . . . 104 Main Street, Middletown, Pa. . . . S.C.A., College Choir, M.E.N.C., Bridge Club, Phonograph Club, Women's Chorus, Junior Class Committee.

SANDRA H. HUBICSAK . . . Sandy . . . Elementary . . . R.D. 1, Bedford, Pa. . . . Big-Little Sister Chairman, Geography Club, President 3, Newman Club, W.R.A. Manager, Fire Brigade, *Quad Angles,* Little Theater.

BARBARA A. HUGHES . . . Barb . . . Elementary . . . 5915 Washington Avenue, Philadelphia 43, Pa. . . . English Club, Psychology Club, Philosophy Club, Day Council, Neithian Club.

MILDRED ANN HUNSBERGER . . . Huns . . . Elementary . . . 103 East Sixth Street, Lansdale, Pa. . . . Dormitory Council, W.R.A., Manager 4, Neithian Club, Bridge Club, Fire Brigade.

ELOISE G. HOSTETTER . . . Squeeze . . . Elementary . . . 95 North Broad Street, Doylestown, Pa. . . . W.R.A., S.C.A., F.T.A., A.C.E., Philosophy Club, Music Club.

JEAN A. HOUCK . . . Music . . . 634 Bishop Street, Bellefonte, Pa. . . . Music Club, M.E.N.C., L.S.A., College Choir, Little Theater, Junior Class Committee.

JANET M. INGHAM . . . Jan . . . Music . . . R.D. 1, New Freedom, Pa. . . . S.C.A., Music Club, Phonograph Club, Fire Brigade, "The Bartered Bride," Symphony Orchestra, College Choir, Junior Class Committee, M.E.N.C., Women's Chorus, Intermediate Band, Honor Soloist—Carol Service.

ROBERT R. INGWERS . . . Bob . . . Health and Physical Education . . . 42 North Third Street, Lewisburg, Pa. . . . Friars, Vice-president 4, Varsity Club, Swimming, Soccer, Golf, S.C.A., Gym Club, Intramurals, Bridge Club.

HOLMAN JAMES . . . Hal . . . Music . . . R.D. 2, Tamaqua, Pa. . . . Marching Band, Mens Chorus, College Choir, Phonograph Club, Veterans Club, Music Club.

VALDEA D. JENNINGS . . . Val . . . Music . . . 242 North Fifty-second Street, Philadelphia 39, Pa. . . . Men's Day Council, Intramurals, Legislative Assembly, Phonograph Club.

MARION M. KATZ . . . Elementary . . . 1049 Serrill Avenue, Yeadon, Pa. . . . S.C.A., W.R.A., Neithian Club, Psychology Club, A.C.E., Junior Class Committee, F.T.A., Geography Club, Senior Class Committee, *Quad Angles,* Speech Clinic, *Serpentine.*

JOHN M. KEENAN . . . Johnny . . . Secondary . . . 1838 Arthur Street, Philadelphia 15, Pa. . . . Football, Newman Club, Geography Club, Government Club, Intramurals.

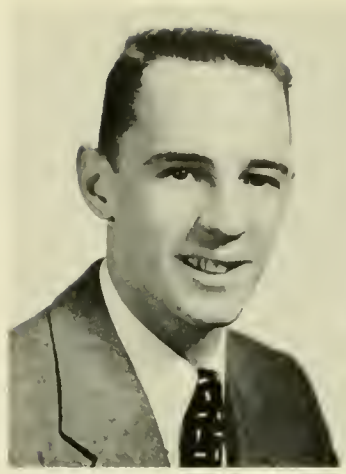

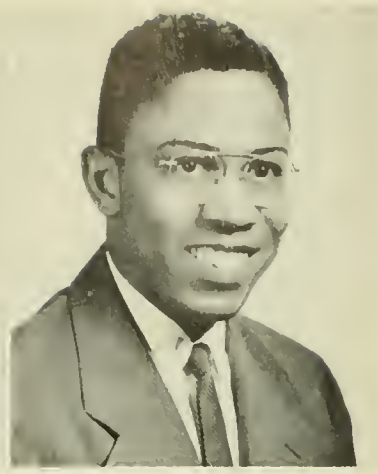

JOANNA JOHNSON . . . Jo . . . Elementary . . . Ludlow, Pa. . . . W.R.A., Neithian Club, A.C.E., Bridge Club, French Club, Senior Class Committee, S.C.A.

MARY E. JOHNSON . . . Mary Liz . . . Elementary . . . 3146 Knorr Street, Philadelphia 49, Pa. . . . W.R.A., S.C.A., I.V.C.F., Neithian Club, Fire Brigade, Speech Clinic.

VIVIAN JOHNSON . . . Elementary . . . 832 Violet Street, Norristown, Pa. . . . F.T.A., Psychology Club, Geography Club, W.R.A.

MARGUERITE A. JONES . . . Marge . . . Elementary . . . 301 Stafford Avenue, Scranton, Pa. . . . Newman Club, W.R.A., F.T.A., A.C.E., Treasurer 3, Philosophy Club, Bridge Club.

JANICE KALTRITER . . . Jan . . . Music . . . 536 Second Street, Highspire, Pa. . . . S.C.A., I.V.C.F., Little Theater, *Quad Angles,* College Choir, "Packin' Up," "The Bartered Bride."

JOYCE KATZ . . . Elementary . . . 731 South Fifty-fifth Street, Philadelphia 43, Pa. . . . Little Theater, Hillel Club, Neithian Club, Philosophy Club.

WILLIAM J. KEENAN . . . Keen . . . Secondary . . . 2300 Pine Street, Philadelphia, Pa. . . . Intramurals.

NANCY R. KESSLER . . . Nance . . . Elementary . . . R.D. 2, Malvern, Pa. . . . Psychology Club, Phonograph Club, F.T.A., Neithian Club, Women's Day Council, Big-Little Sister Chairman, W.R.A., Philosophy Club, *Serpentine, Who's Who.*

MARION G. KOHLERMAN . . . Elementary . . . 1411 Kerlin Street, Chester, Pa. . . . F.T.A., S.C.A., I.V.C.F., A.C.E., Photography Club, Speech Clinic, *Serpentine.*

LOIS J. KOLLARIK . . . Lonnie . . . Elementary . . . 1203 East Rosemont Drive, Bethlehem, Pa. . . . Girls' Glee Club, Bridge Club, A.C.E., Newman Club, W.R.A., S.C.A.

FRANCES A. KIEMER . . . Franie . . . Secondary . . . 1535 DeKalb Street, Norristown, Pa. . . . English Club, Geography Club, Extramural Tennis, S.C.A., I.V.C.F., F.T.A., *Quad Angles,* Junior Class Committee, *Serpentine.*

THEODORA C. KLEIN . . . Teddy . . . Elementary . . . 5425 Windsor Avenue, Philadelphia, Pa. . . . Hillel Club, Music Club, Fire Brigade, Phonograph Club, F.T.A., Symphony Orchestra, Sinfonietta.

E. JOYCE KNOEHR . . . Secondary . . . 11 East Garden Road, Broomall, Pa. . . . Phonograph Club, Philosophy Club, W.R.A.

JACQUELINE KNOPP . . . Jackie . . . Health and Physical Education . . . 109 South Arch Street, Lancaster, Pa. . . . W.R.A., Valkyrie Club, Fire Brigade, Extramural Hockey, "Circus."

MARY E. KNUDSEN . . . School Nurse . . . 9 East Second Street, Essington, Pa.

NANCY KOEHLER . . . Elementary . . . 14 East Center Street, Nazareth, Pa. . . . S.C.A., W.R.A., I.V.C.F., Philosophy Club, French Club, Bridge Club, Neithian Club, Speech Clinic

GENE H. KUCHARSKI . . . Health and Physical Education . . . 2493 South Main Street, Wilkes-Barre, Pa. . . . Baseball, Track, Intramurals, Friars, Varsity Club, Newman Club, "Circus."

WILLIAM H. LABENBERG . . . Labe . . . Health and Physical Education . . . Wescosville, Pa. . . . Football, Track, Intramurals, S.C.A.

EUGENE W. LAHOWIN . . . Gene . . . Elementary . . . 2413 North Marshall Street, Philadelphia 33, Pa. . . . Varsity Club, Football, Track, S.C.A., "Wayne Hall Follies," "Circus," Intramurals, Junior Class Committee.

LAURA L. LAMBERT . . . Laurie . . . Elementary . . . 307 North Walnut Street, West Chester, Pa. . . . Class Secretary 3,4, Little Theater, Girls' Glee Club, W.R.A., Speech Clinic, I.V.C.F., F.T.A., Day Council, Legislative Assembly, *Serpentine, Who's Who.*

JOAN E. LANDRUM . . . Kitten . . . Secondary . . . R.D. 2, Downingtown, Pa. . . . *Quad Angles,* Phonograph Club, Little Theater, Vice-president 4, Stage Crew Manager, "Frosh Follies," Director 4, Junior Class Committee, *Serpentine.*

REGINA C. LARKIN . . . Jeanne . . . Elementary . . . 705 Linden Avenue, York, Pa. . . . Newman Club, Neithian Club, W.R.A., F.T.A., Speech Clinic.

MARK E. KRAMER . . . Music . . . 10 East Mahanoy Avenue, Mahanoy City, Pa. . . . Concert Band, Marching Band, Symphony Orchestra, Sinfonietta, College Choir, Brass Ensemble, "Packin' Up," "The Bartered Bride," Intramurals, Little Theatre, S.C.A., L.S.A.

CATHERINE A. KRAUSE . . . Cathy . . . Elementary . . . 320 Washington Avenue, Havertown, Pa. . . . W.R.A., Philosophy Club, Little Theatre, F.T.A., Neithian Club, Bridge Club.

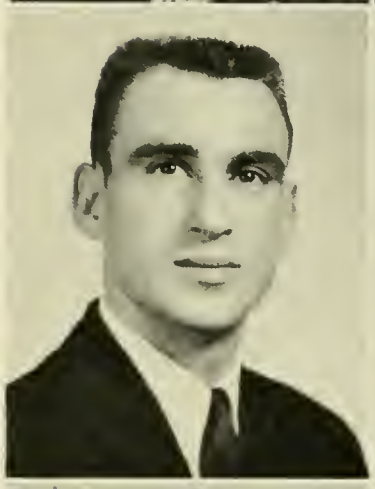

VIRGINIA LARKIN . . . Ginny . . . Elementary . . . 104 Woodland Avenue, Coatesville, Pa. . . . A.C.E., W.R.A., S.C.A., I.V.C.F., Fire Brigade, Philosophy Club, Bridge Club, Psychology Club, *Serpentine.*

JOAN E. LAWLESS . . . Elementary . . . 520 East Manoa Road, Havertown, Pa. . . . Newman Club, Psychology Club, Philosophy Club, Art Club, W.R.A., F.T.A.

JUNE M. LEES . . . Secondary . . . 650 Convent Road, Chester, Pa. . . . Philosophy Club, Bridge Club, Newman Club, Senior Class Committee, *Quad Angles,* English Clinic.

FERREE LE FEVRE . . . Music . . . 356 East King Street, Littlestown, Pa. . . . S.C.A., Music Club, M.E.N.C., Men's Chorus, College Choir, "Packin' Up," "The Bartered Bride."

HARRY M. LEMMON . . . Lem . . . Health and Physical Education . . . 7947 Fayette Street, Philadelphia 19, Pa. . . . Baseball, Football, Golf, Intramurals.

BARBARA J. LEONARD . . . Elementary . . . 5506 Willows Avenue, Philadelphia 43, Pa. . . . A.C.E., Secretary 3, F.T.A., Newman Club, Philosophy Club, Bridge Club.

JANET E. LEREW . . . Music . . . R.D. 6, Carlisle, Pa. . . . S.C.A., Concert Band, Women's Chorus, College Choir, M.E.N.C., Bridge Club, Phonograph Club, "The Bartered Bride," Fire Brigade.

AUDREY A. LESKO . . . Aud . . . Elementary . . . 775 Lafayette Avenue, Palmerton, Pa. . . . S.C.A., F.T.A., Philosophy Club, W.R.A., Psychology Club.

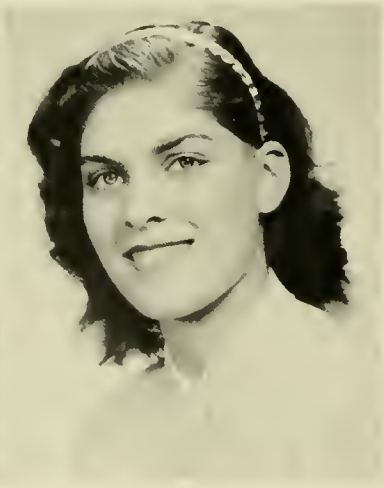

THOMAS C. LAYTON . . . Tom . . . Secondary . . . 2926 Wilson Parkway, Harrisburg, Pa. . . . Soccer, Geography Club, Intramurals, S.C.A.

BURTON C. LEBO . . . Health and Physical Education . . . Millersville, Pa. . . . Soccer, Wrestling, Varsity Club, Friars.

ARNOLD LEVIN . . . Arnie . . . Health and Physical Education . . . 1217 Magee Avenue, Philadelphia, Pa. . . . Swimming, Captain 4, Soccer, Intramurals, Hillel Club, Varsity Club, "Circus."

PAULINE LEVY . . . Paul . . . Elementary . . . 808 South Fifty-sixth Street, Philadelphia 43, Pa. . . . Psychology Club, Hillel Club, *Quad Angles, Serpentine,* Neithian Club.

BARBARA LOGAN . . . Barb . . . Elementary . . . 539 Colfax Avenue, Scranton 10, Pa. . . . A.C.E., Fire Brigade, Bridge Club, Junior Class Committee, Newman Club, W.R.A.

MARYANN C. LOMBARDO . . . Guy . . . Health and Physical Education . . . 626 Ferne Avenue, Drexel Hill, Pa. . . . W.R.A., Manager 3, Newman Club, Psychology Club, Bridge Club, Extramural Softball, Basketball, Valkyrie Club, Valkyrie Show, "Circus," *Serpentine,* Photography Editor.

J. KING McLEAN . . . Secondary . . . 1207 Yarmouth Road, Green Hill Farms, Pa. . . . Varsity Club, S.C.A., Geography Club, Intramurals, Track, Football, Wrestling, Co-captain 4, "Circus."

BERNARD A. McMANUS . . . Bernie . . . Music . . . 2157 Chestnut Avenue, Ardmore, Pa. . . . Newman Club, Art Club, President 2, M.E.N.C., Phonograph Club, Little Theater, Philosophy Club, Secretary 3, Intramurals, Marching Band, Symphony Orchestra, Concert Band, Intermediate Band, Men's Chorus, College Choir, *Serpentine.*

BEVERLY LUCAS . . . Bev . . . Health and Physical Education . . . 1809 Columbia Avenue, Tyrone, Pa. . . . W.R.A., Extramural Softball, Girls' Glee Club, "Circus," Valkyrie Club.

ARLENE M. LUTZ . . . Music . . . 1428 East Johnson Street, Philadelphia 38, Pa. . . . Bridge Club, W.R.A., F.T.A., Junior Class Committee, College Choir, Phonograph Club, *Serpentine.*

MARIE R. LYONS . . . Elementary . . . Trewellyn Avenue, Penllyn, Pa. . . . Neithian Club, S.C.A., F.T.A., Psychology Club, Photography Club, W.R.A.

CAROLYN H. McCOY . . . Carol . . . Elementary . . . 7032 Ruskin Lane, Upper Darby, Pa. . . . Bridge Club, S.C.A., F.T.A.

DORINE BOEHM McGARY . . . Dodie . . . Elementary . . . 1203 Yardley Road, Morrisville, Pa. . . . I.V.C.F., Bridge Club, Neithian Club.

SHEILA A. McHUGH . . . Health and Physical Education . . . Sixty-fourth and Jefferson Streets, Philadelphia, Pa. . . . W.R.A., Valkyrie Club, Extramural Hockey, Newman Club.

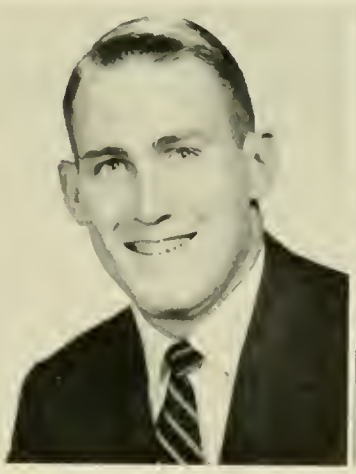

WILLIAM W. McMASTERS . . . Ward . . . Secondary . . . 6022 Lindbergh Boulevard, Philadelphia 42, Pa. . . . Newman Club, History Club, F.T.A., Philosophy Club, Sophomore Class Committee, Junior Class Committee, *Ram's Horn,* Editor, *Serpentine.*

SHIRLEY E. McPHERSON . . . Shirl . . . Elementary . . . 62 Bonnell Street, Flemington, N. J. . . . S.C.A., W.R.A., F.T.A., Bridge Club, President 3, Girls' Glee Club.

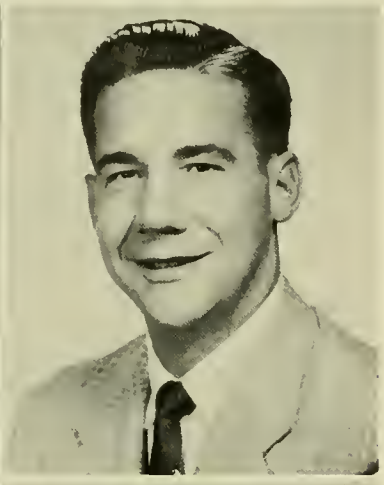

PASQUALE R. MARRA . . . Pat . . . Secondary . . . 615 North Scott Street, Wilmington, Del. . . . Psychology Club, Men's Glee Club, Veterans' Club, Government Club.

GEORGE MASON . . . Buddy . . . Health and Physical Education . . . 512 Bingaman Street, Reading, Pa. . . . Little Theater, Football, Track, Intramurals, Hillel Club.

LORRAINE E. MacFARLAND . . . Lorrie . . . Elementary . . . 28 North Manoa Road, Havertown, Pa. . . . S.C.A., W.R.A., A.C.E., Fire Brigade, Geography Club.

DONALD A. MacMURRAY, JR. . . . Mac . . . Health and Physical Education . . . 44 Weiss Avenue, Flourtown, Pa. . . . Varsity Club, Football, Wrestling, Track, "Wayne Hall Follies."

MARTHA E. MANNINO . . . Marty . . . Elementary . . . 219 East Eleventh Street, Tyrone, Pa. . . . Newman Club, I.V.C.F., Geography Club, A.C.E.

DOLORES J. MARCH . . . Shortie . . . Health and Physical Education . . . 45 South Sixth Avenue, Coatesville, Pa. . . . W.R.A., Day Council, President 4, "Circus," Psychology Club, Valkyrie Club, Extramural Hockey, Advisory Board, Valkyrie Show, Bridge Club.

OLIVA MARCON . . . Ollie . . . Elementary . . . 152 East White Street, Summit Hill, Pa. . . . W.R.A., Newman Club, Philosophy Club, Psychology Club, Neithian Club, Speech Clinic.

MILTON K. MARKLEY, JR. . . . Milt . . . Elementary . . . 155 Grandview Road, Ardmore, Pa. . . . Symphony Orchestra, Concert Band, Marching Band, Woodwind Quintet, Friars, Sinfonietta.

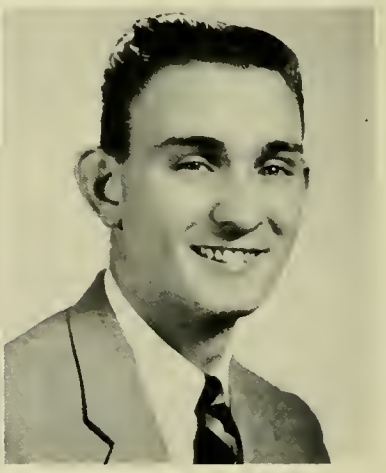

ROBERTA A. MATISOFF . . . Bobbi . . . Elementary . . . 1234 Elbridge Street, Philadelphia, Pa. . . . Hillel Club, Chaplain 1, Secretary 2, W.R.A., F.T.A., Fire Brigade, Modern Dance Club, "The Bartered Bride," Junior Class Committee, *Serpentine.*

ROBERT W. MEADE . . . Bob . . . Secondary . . . 2120 Shunk Street, Philadelphia 45, Pa. . . . Chess Club, Men's Day Student Council, Government Club, President 3.

TEMPLE B. MEADE . . . Mud . . . Music . . . R.D. 2, Norval, Ontario, Canada . . . F.T.A., M.E.N.C., College Choir, Hillel Club, Music Club, Fire Brigade, Little Theater, "The Bartered Bride," Junior Class Committee, *Serpentine.*

JAMES R. MEARS . . . Jim . . . Health and Physical Education . . . 1219 Lafayette Street, Cape May, N. J. . . . Football, Track, Varsity Club, Veterans' Club, Vice-president 1, Friars, Dormitory Council, President 4, *Who's Who.*

GLENYS A. MEEKINS . . . Glen . . . Elementary . . . 72 South Grant Street, Wilkes-Barre, Pa. . . . I.V.C.F., F.T.A., Fire Brigade, Photography Club, Senior Class Committee, Newman Club, *Serpentine.*

KENNETH J. MENRAD . . . Ken . . . Music . . . 1439 Dorchester Road, Havertown, Pa. . . . Concert Band, Marching Band, College Choir, Intermediate Band, Brass Ensemble, Symphony Orchestra, Men's Chorus, Phonograph Club, Music Club, Intramurals, "The Bartered Bride," Criterions.

NANCY J. MATHEWS . . . Nance . . . Elementary . . . 344 Wayne Avenue . . . Lansdowne, Pa. . . . S.C.A., W.R.A., F.T.A., Girls' Glee Club, Junior Class Committee, Senior Class Committee, Psychology Club, Philosophy Club, *Serpentine.*

JOAN L. MATTHIAS . . . Mickey . . . Secondary . . . 1651 Delaware Avenue, Wyomissing, Pa. . . . S.C.A., W.R.A., Geography Club.

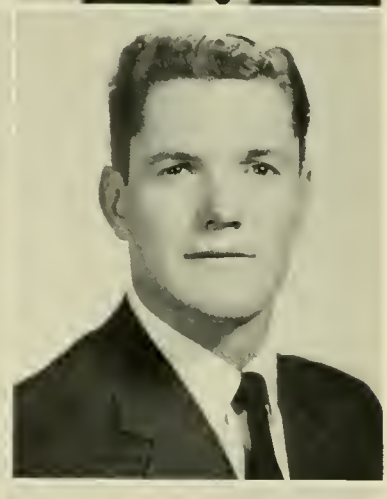

ELLEN A. MICHENER . . . Mich . . . Elementary . . . 2131 West Venango Street, Philadelphia 40, Pa. . . . S.C.A., A.C.E., W.R.A., Fire Brigade, Girls' Glee Club.

SHIRLEY J. MILES . . . Shirl . . . Elementary . . . 419 North Wilton Street, Philadelphia 39, Pa. . . . F.T.A., A.C.E., S.C.A., W.R.A., Speech Clinic, Geography Club, Psychology Club, Photography Club, Vice-president 2.

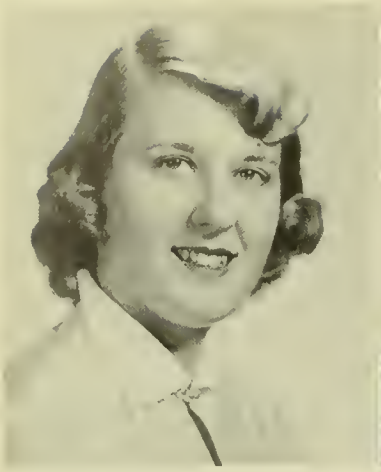

IRVING L. MILLER . . . Herk . . . Elementary . . . 618 East Fourth Street, Chester, Pa. . . . Basketball Manager 1,2,3,4, Veterans' Club, President 3.

LEONARD W. MILLER . . . Len . . . Secondary . . . Matson Ford Road, West Conshohocken, Pa. . . . Men's Glee Club, Cross Country, Geography Club, Day Council, Student Government.

AUDREY A. MOLL . . . Music . . . 219 Home Avenue, Topton, Pa. . . . Phonograph Club, I.V.C.F., S.C.A., M.E.N.C., College Choir, Fire Brigade, Women's Chorus, Intermediate Band.

SHIRLEY A. MONTGOMERY . . . Sam . . . Elementary . . . Morgantown, Pa. . . . W.R.A., S.C.A., Girls' Glee Club, I.V.C.F., Geography Club, Astronomy Club.

THEODORE S. MORGAN . . . Ted . . . Music . . . 10 Strathmore Road, Havertown, Pa. . . . Sinfonietta, Symphony Orchestra.

BARBARA MORRISON . . . Barb . . . Elementary . . . 2326 North Hancock Street, Philadelphia 33, Pa. . . . S.C.A., F.T.A.

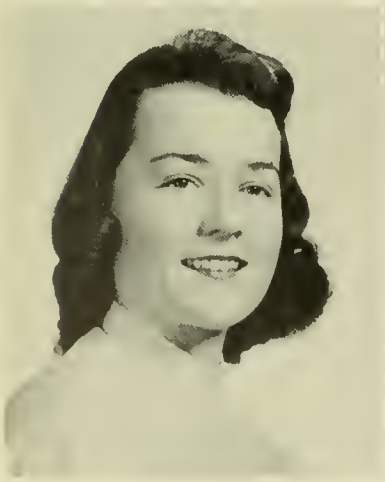

CAROL D. MILLER . . . Elementary . . . 122 East Third Street, Williamsburg, Pa. . . . S.C.A., W.R.A., Bridge Club, Neithian Club.

EARL MILLER . . . Secondary . . . 5429 Berks Street, Philadelphia, Pa. . . . Hillel Club, Government Club, Geography Club, *Quad Angles,* Intramurals, S.C.A., *Serpentine.*

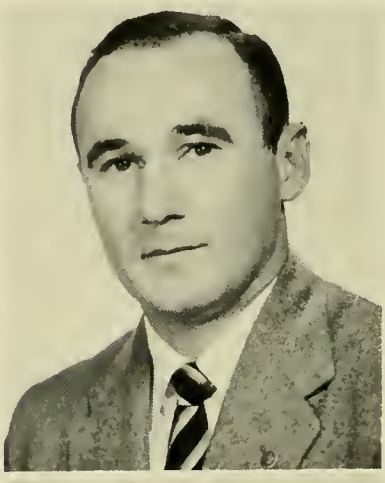

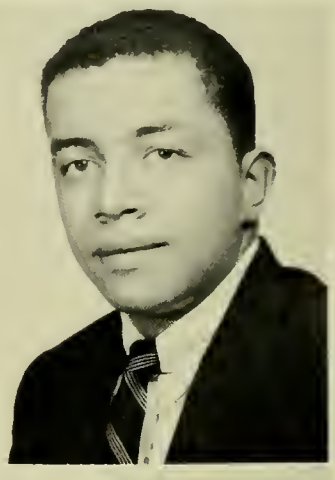

CAROLYN M. MURPHY . . . Murph . . . Elementary . . . 2127 Oakdale Avenue, Glenside, Pa. . . . Newman Club, W.R.A., A.C.E., Bridge Club, Junior Class Committee, F.T.A., *Serpentine.*

JOANNE L. MURPHY . . . Jo . . . Elementary . . . Brogueville, Pa. . . . Girls' Glee Club, S.C.A., I.V.C.F., Geography Club, W.R.A., Bridge Club, F.T.A., Fire Brigade, Neithian Club, Publicity Manager 3, Secretary 4.

BARBARA F. MYERS . . . Elementary . . . 1930 North Taylor Street, Philadelphia 21, Pa. . . . S.C.A., W.R.A., F.T.A., Bridge Club, Neithian Club, Psychology Club, Photography Club, Science Club, Senior Class Committee, *Serpentine.*

WALDEMAR G. NATRIN . . . Walt . . . Secondary . . . 817 Fourth Avenue, Lester, Pa. . . . Newman Club, Government Club, Philosophy Club, Geography Club.

EDWARD L. O'KEEFE, JR. . . . Ed . . . Health and Physical Education, 1641 South Fifty-fourth Street, Philadelphia 43, Pa. . . . Newman Club, Varsity Club, "Circus," "Wayne Hall Follies," Gym Team, Swimming, J.V. Football, Track, Weightlifting.

JAMES OLIVER . . . Jim . . . Secondary . . . 3084 Helen Street, Philadelphia 34, Pa. . . . Friars, President 4, Dormitory Council, President 3, Student Government, Varsity Club, Geography Club, Soccer, Co-captain 4, *Who's Who.*

HARRY F. NAUGHTON . . . Secondary . . . Pengel Apartments, A-31, Bywood, Pa. . . . Soccer, National Intercollegiate Championship Team 1950, Friars, Varsity Club, Geography Club, President 3.

MARLENE E. NAUMAN . . . Elementary . . . 40 Durham Street, Hellertown, Pa. . . . I.V.C.F., W.R.A., S.C.A., Fire Brigade, Bridge Club, French Club, Neithian Club, Psychology Club, Philosophy Club.

LOIS M. NAYLOR . . . Elementary . . . 727 Buttonwood Street, Norristown, Pa. . . . F.T.A., S.C.A., I.V.C.F., A.C.E., Geography Club, Bridge Club.

MARY AGNES NEWMAN . . . Aggie . . . Elementary . . . 125 West Lafayette Street, West Chester, Pa. . . . Newman Club, W.R.A. Philosophy Club, F.T.A.

FREDERICK J. NITTEL . . . Music . . . 84 North Courtland Street, East Stroudsburg, Pa. . . . Criterions, Phonograph Club, Concert Band, Symphony Orchestra, College Choir.

BARBARA A. OBERT . . . Ob . . . Elementary . . . Dushore, Pa. . . . Newman Club, Philosophy Club, Fire Brigade, Junior Class Committee.

MARY E. O'NEILL . . . Secondary . . . 1332 Harrison Street, Philadelphia 24, Pa. . . . Science Club, Government Club, W.R.A., Newman Club, Mathematics Club, Astronomy Club.

NANCY J. ONEY . . . Elementary . . . 910 Stafford Avenue, Scranton 5, Pa. . . . Philosophy Club, Fire Brigade, Speech Clinic, Reading Clinic, S.C.A., A.C.E., F.T.A., W.R.A., Big-Little Sister, Chairman, Sophomore Class Committee, Senior Class Committee, *Serpentine*, Assistant Editor.

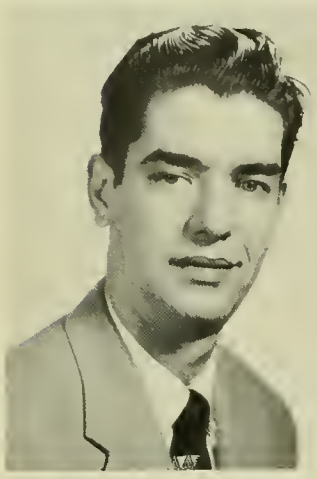

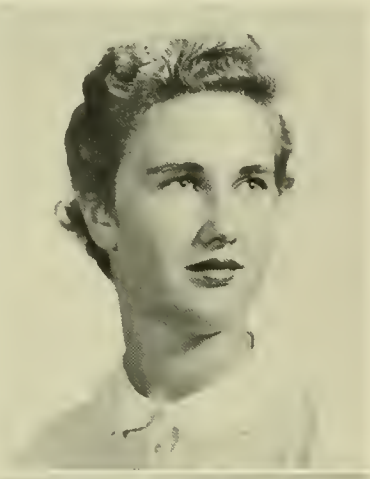

JEAN S. PFLAUMER . . . Elementary . . . 209 Buttonwood Way, Glenside, Pa. . . . S.C.A., A.C.E., F.T.A.

MARY E. PRATT . . . Elementary . . . Pocopson, Pa. . . . F.T.A., W.R.A., Philosophy Club, Psychology Club, Neithian Club, Speech Clinic.

ROBERT O'REGAN . . . Bob . . . Secondary . . . 5713 Springfield Avenue, Philadelphia 43, Pa. . . . Government Club, Veterans' Club, English Club.

EDITH A. PATTON . . . Eddie . . . Health and Physical Education . . . R.D. 1, Kennett Square, Pa. . . . W.R.A., Manager. Bridge Club, Valkyrie Club, "Circus," Extramural Basketball, Hockey, Tennis, Archery.

RUTH PENNYPACKER . . . Secondary . . . Box 176, Kimberton, Pa.

BARBARA LOFTUS PERRONE . . . Barb . . . Elementary . . . 1242 West Chester Pike, West Chester, Pa. . . . English Club, Newman Club, Philosophy Club, Neithian Club, Art Club, Secretary 2, Vice-president 3.

MARY SUE PERRY . . . Susie . . . Elementary . . . 288 Braddock Avenue, Lansdowne, Pa. . . . Neithian Club, A.C.E.

LOIS PETERSON . . . Elementary . . . Hillendale Road, Chadds Ford, Pa. . . . S.C.A., Neithian Club, W.R.A., Psychology Club, *Serpentine*.

WANDA TURPIN REESE . . . Elementary . . . R.D. 2, Malvern, Pa. . . . Poster Club, F.T.A., Girls' Glee Club.

JOSEPHINE P. REGAN . . . Jo . . . Elementary . . . 524 Greenwood Avenue, Jenkintown, Pa. . . . Bridge Club, Newman Club, A.C.E., F.T.A., W.R.A., Junior Class Committee, *Serpentine.*

JACQUELINE REICHARD . . . Jackie . . . Elementary . . . East State Street, Coopersburg, Pa. . . . Phonograph Club, Philosophy Club, S.C.A., W.R.A.

ELLEN M. REILLY . . . Elementary . . . 35 East Airy Street, Norristown, Pa. . . . Newman Club, English Club, Psychology Club, W.R.A.

FREDERICK REINHART . . . Fred . . . Music . . . 621 South Thirteenth Street, Columbia, Pa. . . . I.V.C.F., Wrestling, Little Theater, College Choir, Symphony Orchestra, Criterions, Marching Band, Concert Band, Intramurals, Junior Class Committee,

WILLIAM H. RENFREW, JR. . . . Bill . . . Secondary . . . 152 Kennedy Street, Chambersburg, Pa. . . . Science Club, Vice-president 1, 2, S.C.A., Government Club, Varsity Club, Intramural Track, Tennis, Men's Chorus, *Who's Who.*

ELEANOR E. PRIZER . . . Ellie . . . Elementary . . . R.D. 1, Spring City, Pa. . . . S.C.A., A.C.E., F.T.A., W.R.A., Astronomy Club, Neithian Club, Geography Club.

ELIZABETH A. RAYMOND . . . Betty . . . Elementary . . . 66 East Broadway, Gettysburg, Pa. . . . W.R.A., S.C.A., F.T.A., Neithian Club, Fire Brigade, Junior Class Committee, Senior Class Committee, *Serpentine.*

SERGIO REY . . . Health and Physical Education . . . 210 Clinton Street, New York 2, N. Y. . . . Soccer, Co-captain 4, All American Soccer, Swimming, Varsity Club.

VIRGINIA TODD RHUE . . . Ginny . . . Music . . . Grove Farms, Hurlock, Md. . . . Phonograph Club, M.E.N.C., S.C.A., Women's Chorus, College Choir, Fire Brigade.

WALTER J. RIEDEMANN, JR. . . . Mickey . . . Secondary . . . 7041 Andrews Avenue, Philadelphia 38, Pa. . . . Newman Club, Friars, Dormitory Council, Varsity Club, Vice-president 4, Basketball, Track, Intramurals, *Quad Angles.*

BARBARA A. RISSMILLER . . . Riss . . . Health and Physical Education . . . Stonersville, Pa. . . . W.R.A., Valkyrie Club, Valkyrie Show, "Circus," I.V.C.F., Fire Brigade.

ANNA M. RIVELL . . . Anne . . . Secondary . . . 602 Gardner Avenue, Glenolden, Pa. . . . *Quad Angles,* F.T.A., S.C.A., W.R.A., *Serpentine.*

HELEN E. ROBERT . . . School Nurse . . . Brookside Road, Wallingford, Pa.

JANET A. ROBINSON . . . Elementary . . . 2341 Lincoln Highway, Coatesville, Pa. . . . Philosophy Club, Bridge Club, Psychology Club, F.T.A., S.C.A., A.C.E., I.V.C.F., W.R.A.

LOIS ANNE ROHLFING . . . Rohlf . . . Elementary . . . R.D. 2, Douglassville, Pa. . . . Girls' Glee Club, Fire Brigade, W.R.A., Little Theater, Philosophy Club, Poster Club, Junior Class Committee.

BARBARA L. RICE . . . Barb . . . Elementary . . . Cedar Crest Manor, Penns Grove, N. J. . . . S.C.A., F.T.A., W.R.A.

NANCY E. RICHARDSON . . . Nan . . . Elementary . . . 234 West Albermarle Avenue, Lansdowne, Pa. . . . W.R.A., S.C.A., A.C.E., F.T.A., Speech Clinic, Fire Brigade.

JEAN M. ROMIG . . . Music . . . 503 South Prince Street, Lancaster, Pa. . . . Phonograph Club, Secretary 4, Sinfonietta, Symphony Orchestra, M.E.N.C., S.C.A., College Choir, Women's Chorus, String Quartet, "Packin' Up," "The Bartered Bride," Intercollegiate Orchestra.

CHARLES J. ROSS . . . Chalie . . . Elementary . . . 6744 Rutland Street, Philadelphia, Pa. . . . Baseball, Intramurals, Junior Class Committee, S.C.A., F.T.A., Varsity Club, "Wayne Hall Follies."

LOUIS P. ROSSE . . . Lou . . . Music . . . 218 Meadow Croft Lane, High Meadow, R.D. 16, Media, Pa. . . . Men's Chorus, College Choir, Intermediate Band, Photography Club, Hillel Club, S.C.A., F.T.A.

DOLORES WORRELL ROWE . . . Dee . . . Elementary . . . 430 Bartlett Avenue, Ridley Park, Pa. . . . Neithian Club, W.R.A., S.C.A., A.C.E., F.T.A., I.V.C.F.

BASIL SAVOPOULOS . . . Bill . . . Secondary . . . 59 East Mowry Street, Chester, Pa. . . . Astronomy Club, Vice-president I, Science Club, J.V. Wrestling.

JOSEPH L. T. SCHADE . . . Joe . . . Secondary . . . 954 Maple Avenue, Croydon, Pa. . . . Government Club, Intramurals, Newman Club, *Quad Angles,* Business Manager 2,3,4, S.A.A., Treasurer 4, Junior Class Committee, *Who's Who.*

PAUL T. RUDA, JR. . . . Rudy . . . Health and Physical Education and Secondary . . . 442 Paul Avenue, Chambersburg, Pa. . . . Newman Club, President 4, Science Club, Men's Chorus, Football, Track, Tennis, Wrestling, Swimming, Intramurals, Psychology Club, Friars, F.T.A., English Club, "Circus," *Serpentine.*

JOHN J. RUFFING . . . Jack . . . Elementary . . . Phoenixville, Pa. . . . Speech Clinic, Geography Club.

MARY LOU RUFNER . . . Elementary . . . 424 East Ridley Avenue, Ridley Park, Pa. . . . Newman Club, Government Club, A.C.E., S.C.A., W.R.A.

CONSTANCE S. SANDERS . . . Connie . . . Elementary . . . 115 North Arch Street, Mechanicsburg, Pa. . . . S.C.A., A.C.E., F.T.A., W.R.A., Photography Club, Phonograph Club, *Quad Angles, Serpentine.*

JUDITH C. SANDERSON . . . Judy . . . Elementary and Secondary . . . 218 Maclay Street, Harrisburg, Pa. . . . S.C.A., W.R.A., Little Theater, Fire Brigade, Speech Clinic, *Serpentine.*

RUTH S. SAUDER . . . Music . . . 514 Eshleman Street, Highspire, Pa. . . . S.C.A., M.E.N.C., W.R.A., College Choir, Intermediate Band, Little Theater, Bridge Club, Phonograph Club, Fire Brigade, *Serpentine.*

KARL SCHAEFER . . . Schaef . . . Secondary . . . Chester Road, Chester, Pa. . . . Basketball, Track, Philosophy Club, Vice-president 3, Psychology Club, Geography Club, Intramurals.

JOAN SCHEER . . . Joanie . . . Elementary . . . 564 Sentner Street, Philadelphia 20, Pa. . . . Neithian Club, W.R.A., S.C.A., Junior Class Committee.

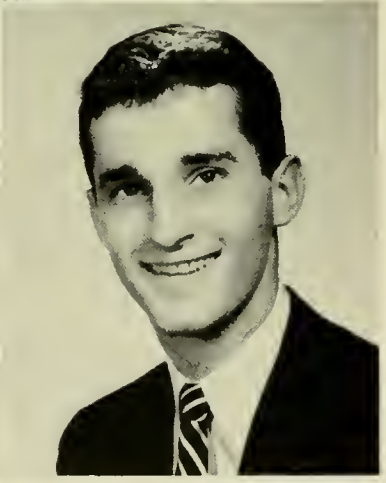

MARIAN S. SHAFFER . . . Sue . . . Elementary . . . 130 Reeiford Road, Oreland, Pa. . . . Neithian Club, I.V.C.F.

DAWN SHANER . . . Elementary . . . 242 New Street, Spring City, Pa. . . . S.C.A., F.T.A., Photography Club, Speech Clinic, Neithian Club, *Serpentine.*

MARIE L. SCHMAUDER . . . Elementary . . . 406 South Third Street, Colwyn, Pa. . . . W.R.A., S.C.A., I.V.C.F., Neithian Club, F.T.A., *Serpentine.*

KENNETH R. SCHMIDT . . . Ken . . . Secondary . . . 219 Valley Forge Road, Lansdale, Pa. . . . Government Club, Mathematics Club, President 4, F.T.A., Intramurals.

LUCILLE J. SCHRANTZ . . . Lucy . . . Elementary . . . R.D. 2, Chickentown Road, Bethlehem, Pa. . . . Girls' Glee Club, Neithian Club, S.C.A.

JANE W. SCOTT . . . Elementary . . . Unionville, Pa. . . . Bridge Club, Sketch Club, Secretary 4, Neithian Club.

ELLEN M. SEILER . . . Elementary . . . 3327 Wellington Street, Philadelphia 49, Pa. . . . S.C.A., F.T.A., W.R.A., Neithian Club.

JAMES C. SENSENIG . . . Jim . . . Secondary . . . 211 New Street, Lititz, Pa. . . . Men's Chorus, *Quad Angles,* S.C.A., Intramurals, Junior Class Committee, Friars.

HARRIET A. SHIELDS . . . Elementary . . . Ridge Pike and City Line, Philadelphia 28, Pa. . . . Newman Club, W.R.A., Neithian Club, Music Club, Geography Club, Secretary 3, *Quad Angles,* F.T.A., Fire Brigade, *Serpentine.*

CAROLE C. SHINER . . . Health and Physical Education . . . 145 Center Street, Forty Fort, Pa. . . . S.C.A., W.R.A., Valkyrie Club, Fire Brigade, Bridge Club, Junior Class Committee.

CHARLES F. SHIRK . . . Charlie . . . Music . . . 1048 Wheatland Avenue, Lancaster, Pa. . . . "Packin' Up," "The Barbered Bride," College Choir, S.C.A., Music Club, Phonograph Club, Psychology Club, Vice-president 4, I.V.C.F.

RICHARD SHRAGER . . . Rich . . . Music . . . 4832 North Marshall Street, Philadelphia 20, Pa. . . . Hillel Club, Little Theater.

THOMAS J. SILVESTER . . . Les . . . Elementary . . . 434 Martel Street, Bethlehem, Pa. . . . Newman Club, Intramurals, Criterions, Leader 3,4, Marching Band, Concert Band, Men's Chorus, Friars, Secretary 4, Student Government, Senior Class Committee.

SAMUEL G. SIMPSON . . . Galge . . . Health and Physical Education . . . 105 Runnymede Avenue, Wayne, Pa. . . . Basketball, Baseball, Veterans' Club.

MARCIA A. SHANTON . . . Marcie . . . Elementary . . . 4 Briarcliff Road, Parkway Manor, Allentown, Pa. . . . Newman Club, Bridge Club, Government Club, Fire Brigade, F.T.A.

JOYCE M. SHAPIRO . . . Joy . . . Elementary . . . 2405 South Tenth Street, Philadelphia 48, Pa. . . . Hillel Club, Fire Brigade, Speech Clinic, Philosophy Club, Psychology Club, Bridge Club, Neithian Club, Sophomore Class Committee.

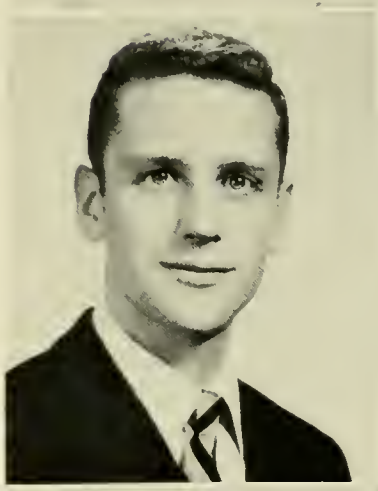
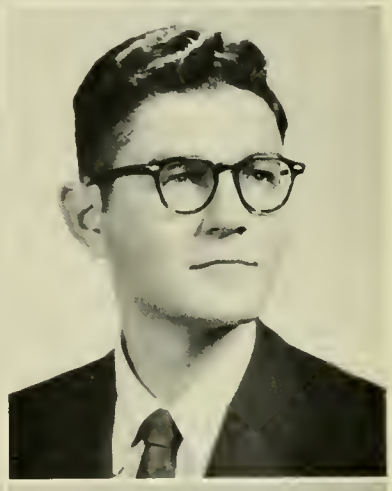

JEAN SMEDLEY . . . Smed . . . Health and Physical Education . . . 948 Foss Avenue, Drexel Hill, Pa. . . . W.R.A., Valkyrie Club, "Circus," Dormitory Council, Fire Brigade, S.C.A., I.V.C.F., Bridge Club, Concert Band, Extramural Hockey, Basketball, Tennis, All College Hockey Team, *Serpentine.*

A. GILMORE SMITH, JR. . . . Gil . . . Secondary . . . 402 Haverford Avenue, Narberth, Pa. . . . Science Club, Government Club, Sketch Club, Astronomy Club, Photography Club, Psychology Club, *Serpentine,* Assistant Business Manager .

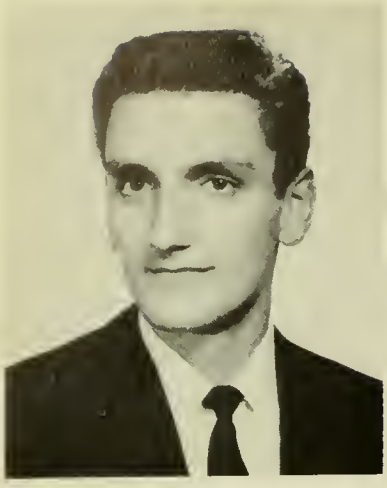

MARY ELLEN SMITH . . . Smitty . . . Health and Physical Education . . . 1021 Willopenn Drive, Southampton, Pa. . . . W.R.A., Manager 3, 4, Valkyrie Club, S.C.A., "Circus," Valkyrie Show, Extramural Basketball, Softball.

NANCY Y. SMITH . . . Nance . . . Music . . . 604 Lafayette Avenue, Palmerton, Pa. . . . S.C.A., M.E.N.C., College Choir, Symphony Orchestra, Concert Band, Sinfonietta, Phonograph Club, Fire Brigade, "The Bartered Bride."

ROBERTA A. SMITH . . . Bobbie . . . Elementary . . . 7027 Woolston Road, Philadelphia, Pa. . . . W.R.A., Manager 4, Bridge Club, S.C.A., I.V.C.F., Neithian Club.

WILLIAM E. SMITH . . . Smitty . . . Health and Physical Education . . . Mill Race Farm, Langhorne, Pa. . . . Lacrosse, J.V. Football, Intramurals, History Club, S.C.A., Veterans' Club.

MARION E. SNOOK . . . Snookie . . . Health and Physical Education . . . R.D. 1, McClure, Pa. . . . Valkyrie Club, Science Club, Government Club, S.C.A., W.R.A., "Circus," Valkyrie Show, Fire Brigade, Extramural Hockey, *Serpentine.*

RONALD G. SNOWBERGER . . . Ron . . . Elementary . . . 141 South Broad Street, Waynesboro, Pa. . . . S.C.A., Intramurals, Tennis.

CLEM G. SMITH, JR. . . . Music . . . Amaranth, Pa. . . . Class President 1, I.V.C.F., Music Club, Psychology Club, Friars, F.T.A., Vice-president 3, Student Government, President 3, Vice-president 4, S.A.A., Junior Class Committee, Little Theater, Men's Chorus, College Choir, *Who's Who.*

JEAN W. SMITH . . . Smitty . . . Elementary . . . 1761 North Twenty-seventh Street, Philadelphia 21, Pa. . . . Psychology Club, Philosophy Club, F.T.A., Neithian Club, Photography Club, I.V.C.F., S.C.A., Fire Brigade, Bridge Club, Senior Class Committee, *Serpentine.*

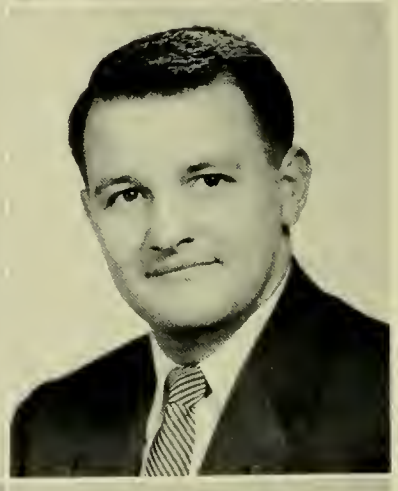

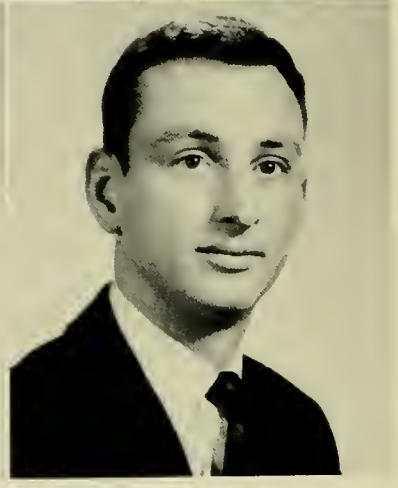

ANN SNYDER . . . Elementary . . . Middletown Road, Gradyville, Pa. . . . S.C.A., Newman Club, Psychology Club, President 2, Philosophy Club, F.T.A., W.R.A.

GABLE G. SNYDER . . . Gabe . . . Health and Physical Education . . . 315 Wise Avenue, Red Lion, Pa. . . . J.V. Soccer, Baseball, Manager, Varsity Club, Intramurals, "Circus."

BERYL A. SOFFEL . . . Music . . . Box 31, Hopatcong, N. J. . . . I.V.C.F., M.E.N.C., Music Club, Phonograph Club, Psychology Club, Secretary 4, Fire Brigade, *Serpentine.*

MARY JANE SOLAN . . . Music . . . 1106 Howertown Road, North Catasauqua, Pa. . . . S.C.A., M.E.N.C., Phonograph Club, College Choir, "The Bartered Bride," *Serpentine.*

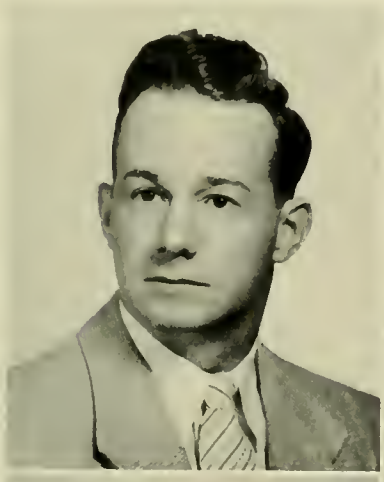

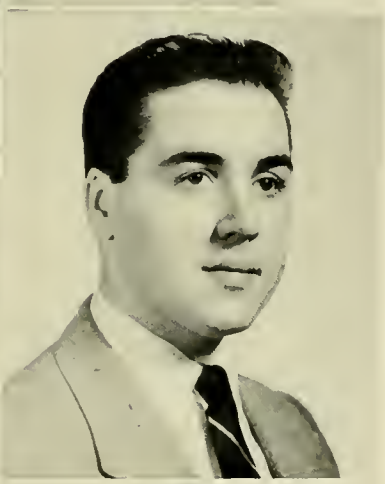

MARJORIE MacCAUSLAND STILES . . . Margie . . . Elementary . . . 113 East Greenwood Avenue, Lansdowne, Pa. . . . Speech Clinic, Junior Class Committee, F.T.A., S.C.A.

A. HARRIS STONE . . . Bud . . . Secondary . . . 5468 Baltimore Avenue, Philadelphia, Pa. . . . Little Theater, President 2, Hillel Club, Astronomy Club, Intramurals.

RALPH E. SORRELL . . . Secondary . . . 232 East Roland Road, Parkside, Chester, Pa. . . . Freshman Executive Committee, Veterans' Club.

SHARLENE STAUFENBERG . . . Shar . . . Elementary . . . 2025 Hartel Street, Philadelphia 15, Pa. . . . W.R.A., I.V.C.F., A.C.E., Speech Clinic, Senior Class Committee.

MARY T. STEFANCIN . . . Stefanec . . . Health and Physical Education . . . 903 Bridge Street, New Cumberland, Pa. . . . Newman Club, W.R.A., Manager 3, F.T.A., Valkyrie Club, Treasurer 3, Valkyrie Show, "Circus," Student Faculty Leadership Committee, *Serpentine,* Editor-in-chief, *Who's Who.*

JAMES B. STEFFY . . . Jim . . . Music . . . 514 Spring Grove Lane, West Chester, Pa. . . . Symphony Orchestra, Concert Band, Brass Ensemble, College Choir, *Who's Who.*

RUTH WHITE STEFFY . . . Ruthie . . . Elementary . . . 514 Spring Grove Lane, West Chester, Pa. . . . Neithian Club.

HARRY B. STEWARD . . . Stuart . . . Secondary . . . 2724 West Huntingdon Street, Philadelphia, Pa. . . . Music Club, Philosophy Club, English Club, Vice-president 3, Day Council, Vice-president.

WILLIAM STREISSGUTH . . . Bill . . . Secondary . . . Kintnersville, Pa. . . . Science Club, Photography Club, Bridge Club, Intramurals, Radio Club, Vice-president 3.

FRANCES M. STYER . . . Fran . . . Elementary . . . 103 Cor Street, Downingtown, Pa. . . . F.T.A., Geography Club, Psychology Club, Music Club, Speech Clinic.

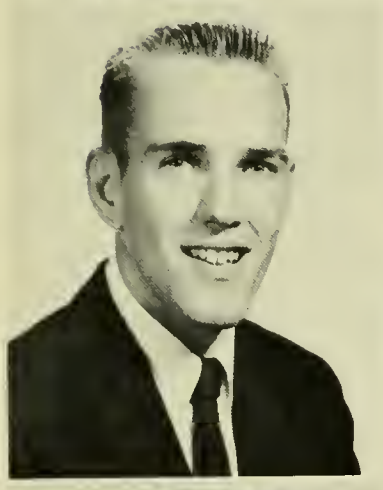

MARY ANN TUFT . . . Tuffie . . . Elementary . . . 101 North Eighth Street, Easton, Pa. . . . Hillel Club, W.R.A., Philosophy Club, Fire Brigade, Psychology Club, Geography Club, A.C.E., Treasurer 4, *Serpentine.*

DANIEL S. TURNER . . . Secondary . . . 358 Valley Forge Road, Phoenixville, Pa. . . . Mathematics Club, Philosophy Club.

SARAH POPJOY STYER . . . Sally . . . Elementary . . . Uwchland, Pa. . . . Geography Club, Philosophy Club, Psychology Club, Student Government, Day Council.

JUDITH SURRICK . . . Judy . . . Health and Physical Education . . . 5155 Oxford Avenue, Philadelphia 24, Pa. . . . Dormitory Council, "Circus," Valkyrie Club, S.C.A., Extramural Hockey, Fire Brigade, S.A.A., President 4, W.R.A., Manager 3, Vice-president 4, *Who's Who.*

NEIL THOMPSON . . . Health and Physical Education . . . 5213 Pennway Street, Philadelphia 24, Pa. . . . S.C.A., Tennis, Intramurals, "Circus."

VIVIAN L. V. THOMPSON . . . Vip . . . Elementary . . . 107 North Fifty-fifth Street, Philadelphia 39, Pa. . . . S.C.A., W.R.A., Fire Brigade, Photography Club, Secretary 3, Neithian Club, Treasurer 4, *Serpentine.*

HELEN M. TONER . . . Elementary . . . 1008 Edmonds Avenue, Drexel Hill, Pa. . . . Newman Club, W.R.A., Psychology Club, Philosophy Club, Neithian Club.

EILEEN K. TRACY . . . Mickey . . . Elementary . . . 311 East State Street, Media, Pa. . . . A.C.E., Newman Club, Bridge Club, Neithian Club, Philosophy Club.

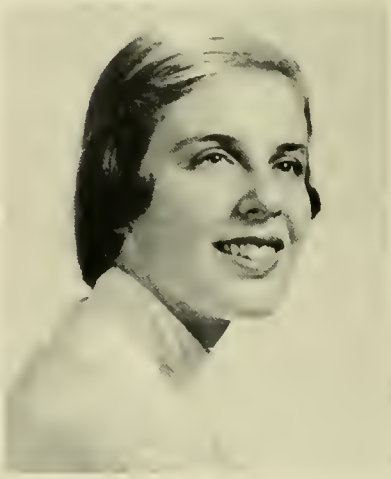

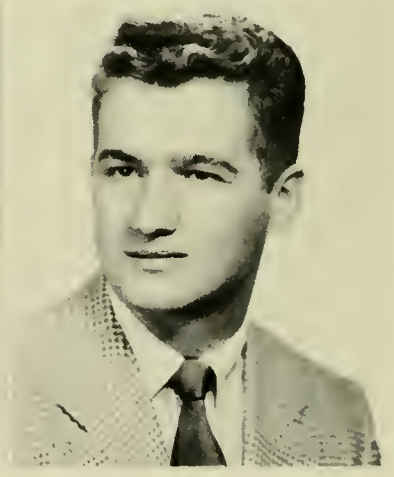

RITA B. WALLER . . . Elementary . . . Leonard Avenue, Newportville Heights, Pa. . . . Art Club, Philosophy Club, Science Club, Neithian Club.

MARGARET E. WALTER . . . Margie . . . Health and Physical Education . . . 13 Wickam Road, Ardmore, Pa. . . . W.R.A., Extramural Hockey, Basketball, Softball, All-College Hockey Team, "Circus," Girls' Glee Club, Valkyrie Club, I.V.C.F., Fire Brigade, S.C.A.

KATHARINE R. WALTHOUR . . . Kathy . . . Elementary . . . 33 Park Street, Greensburg, Pa. . . . A.C.E., S.C.A., F.T.A., W.R.A., Little Theater, Speech Clinic, Bridge Club, Fire Brigade.

RUTH ANN WARNOCK . . . Ruthie . . . Elementary . . . 236 Pancoast Avenue, Springfield, Pa. . . . W.R.A., I.V.C.F., F.T.A., Fire Brigade, *Serpentine.*

JOAN WATERFIELD . . . Health and Physical Education . . . 262 Linden Avenue, Moorestown, N. J. . . . S.A.A., S.C.A., Valkyrie Club, "Circus," Valkyrie Show, Extramural Hockey, Tennis, Fire Brigade, Dormitory Council, All College Hockey Team, *Quad Angles,* Sophomore Class Committee, Junior Class Committee, Junior Prom Queen's Court, W.R.A., *Secretary* 3, President 4, *Who's Who.*

LILLIAS H. WATTERS . . . Heather . . . Health and Physical Education . . . 209 Marlin Street, Folsom, Pa. . . . W.R.A., Valkyrie Club, Extramural Hockey, Softball, S.C.A., F.T.A., Junior Class Committee, "Circus."

WILLIAM R. WALCK . . . Bill . . . Music . . . 116 North Darlington Street, West Chester, Pa. . . . Phonograph Club, Concert Band, Symphony Orchestra, Men's Chorus, Marching Band.

HEATHER WALDBAUM . . . Elementary . . . 6212 Chestnut Street, Philadelphia, Pa. . . . Philosophy Club, Little Theater, Psychology Club, Neithian Club.

DOROTHY JANE WEAVER . . . Dottie . . . Elementary . . . 7241 Glenthorne Road . . . Upper Darby, Pa. . . . Philosophy Club, Psychology Club, Speech Clinic.

MARY E. WEIDMAN . . . Elementary . . . R.D. 1, Manheim, Pa. . . . Philosophy Club, Bridge Club, Fire Brigade, Junior Class Committee, Speech Clinic, Big-Little Sister Chairman, I.V.C.F., W.R.A., F.T.A., A.C.E., President 3, 4, S.A.A., Secretary 4, *Serpentine, Who's Who.*

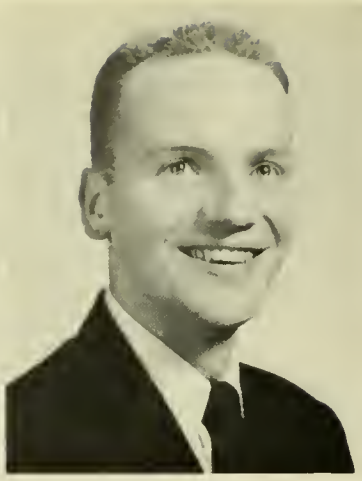

ANN D. WESTBERG . . . Westie . . . Health and Physical Education . . . 246 North River Drive, Churchtown, Penns Grove, N. J. . . . Newman Club, "Circus," F.T.A., Junior Class Committee, Extramural Basketball, Hockey, Valkyrie Club, Student-Faculty Leadership Committee, W.R.A., Manager 3, Dormitory Council, Secretary 3, 4, *Serpentine, Who's Who.*

BARBARA WESTON . . . Bobbi . . . Elementary . . . 103 West Magnolia Avenue, Aldan, Pa. . . . *Quad Angles,* W.R.A., S.C.A., F.T.A., Geography Club, Big-Little Sister Chairman.

MARGARET A. WETZEL . . . Marge . . . Elementary . . . 1127 East Palmer Street, Philadelphia 25, Pa. . . . Neithian Club, Sophomore Class Committee, Junior Class Committee, W.R.A., S.C.A., A.C.E.

NORMAN WEXLER . . . Norm . . . Secondary . . . 2125 North Wanamaker Street, Philadelphia, Pa. . . . Veterans' Club, Phonograph Club, Mathematics Club.

GEURETA LIGGEONS WHITTINGTON . . . Greta . . . Elementary . . . 1336 North Fifty-seventh Street, Philadelphia, Pa. . . . Bridge Club, S.C.A., I.V.C.F., Neithian Club, A.C.E., Philosophy Club, Psychology Club.

FAEANNA WILLAUER . . . Fifi . . . Elementary . . . R.D. 1, Easton, Pa. . . . I.V.C.F., W.R.A., Neithian Club, S.C.A., F.T.A.

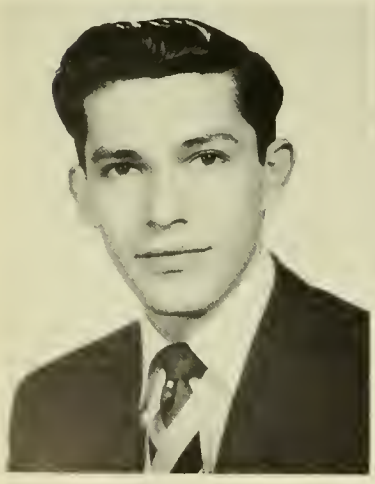

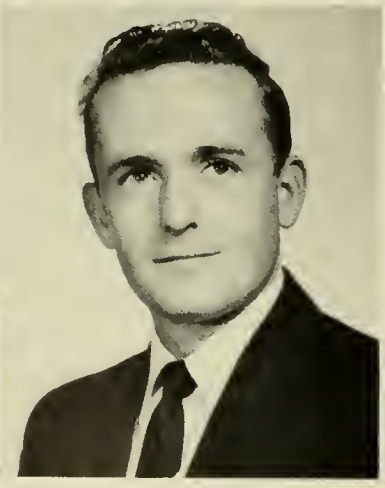

EDMOND J. WEINHEIM . . . Ed . . . Secondary . . . 4530 Chestnut Street, Philadelphia, Pa. . . . "The Bartered Bride," "Packin' Up," Junior Class Committee, Friars, Stage Crew Manager, Little Theater, President 3.

ROBERT W. WERNER . . . Bob . . . Secondary . . . 1813 North Thirty-first Street, Philadelphia, Pa. . . . F.T.A., Phonograph Club, Mathematics Club, Friars, Hillel Club, Vice-president 3, President 4.

FLOYD P. WILLIAMS . . . Music . . . 21 North Front Street, Hokendaugua, Pa. . . . I.V.C.F., S.C.A., Music Club, Men's Chorus, College Choir, "Packin' Up," Phonograph Club, Vice-president 3.

HARRY C. WILLIAMS, JR. . . . Pete . . . Health and Physical Education . . . 433 East Penn Street, Philadelphia, Pa. . . . Gym Team, Captain 3,4.

MARY LOU WILLIAMS . . . Elementary . . . 138 St. George Street, Lewisburg, Pa. . . . S.C.A., W.R.A., Neithian Club, Dormitory Council, A.C.E., Secretary 4.

MURIEL WINN . . . Winnie . . . Health and Physical Education . . . 25 Old Lancaster Road, Bala-Cynwyd, Pa. . . . Hillel Club, Fire Brigade, Dormitory Council, Class Vice-president 2, W.R.A., Valkyrie Club, Vice-president 4, "Circus," Student-Faculty Leadership Committee, Extramural Softball, Junior Class Committee, Senior Class Committee.

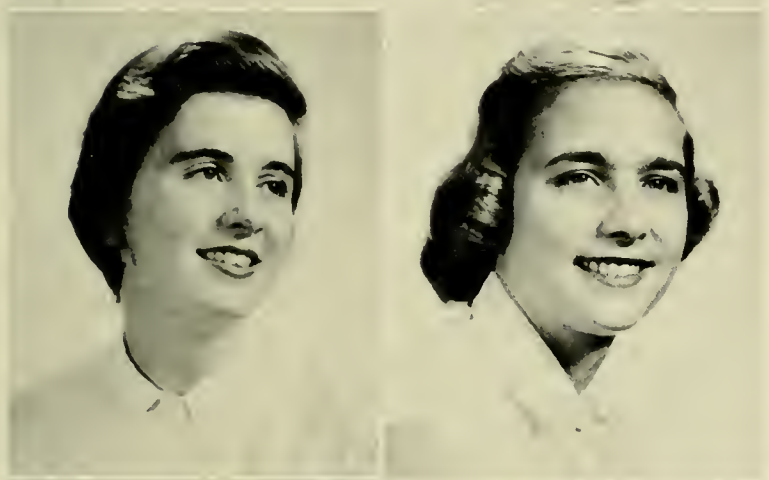

RICHARD C. WUEST . . . Dick . . . Elementary . . . 404 Gerritt Street, Philadelphia 7, Pa. . . . Newman Club, Marching Band, Concert Band, Symphony Orchestra, Men's Chorus, Intermediate Band, Criterions, Swimming, Class Treasurer 2, Varsity Club, Friars, Junior Class Committee, F.T.A., Philosophy Club, Class Vice-president 4.

DOROTHY J. WUESTNER . . . Joanie . . . Elementary . . . 7315 Hasbrook Avenue, Philadelphia, Pa. . . . Neithian Club, Sophomore Class Committee, Junior Class Committee, Senior Class Committee, A.C.E., W.R.A., S.C.A., F.T.A., Little Theater, Philosophy Club, *Serpentine.*

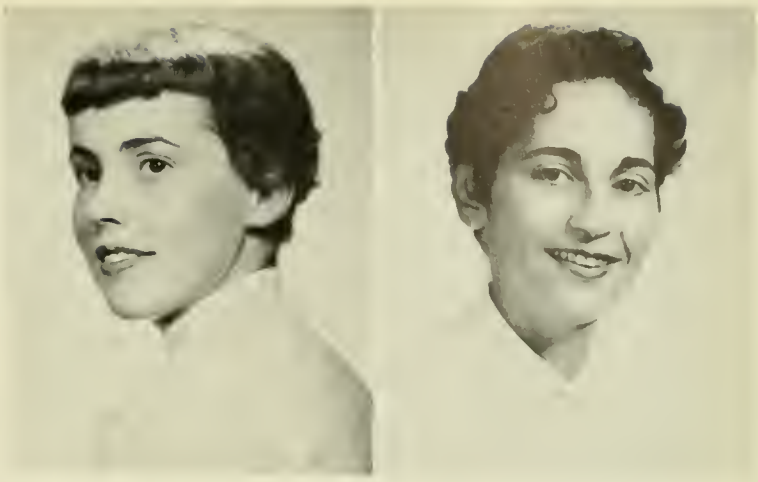

DONNA L. WISE . . . Donnie . . . Elementary . . . 142 North Fifty-fourth Street, Philadelphia 39, Pa. . . . W.R.A., Psychology Club, Philosophy Club.

JEAN M. WITMER . . . Music . . . R.D. 1, Lykens, Pa. . . . Little Theater, Bridge Club, S.C.A., W.R.A., College Choir, Women's Chorus, Intermediate Band, "Packin' Up," "The Bartered Bride," Fire Brigade, M.E.N.C., L.S.A., *Serpentine.*

JEAN WOLF . . . Elementary . . . 330 Overhill Road, Wayne, Pa. . . . Bridge Club, Little Theater, Philosophy Club, Poster Club, W.R.A.

ELIZABETH A. WOLLE . . . Betsy . . . Health and Physical Education . . . 600 Country Club Lane, Havertown, Pa. . . . Valkyrie Club, Valkyrie Show, W.R.A., Extramural Hockey, Basketball, Bridge Club, Class Secretary 2, Freshman Class Committee, Sophomore Class Committee, Junior Class Committee, Student-Faculty Leadership Committee, Symphony Orchestra, "Circus," *Serpentine.*

JOANNE SHIPLEY WOOD . . . Jo . . . Elementary . . . 25 Georgia Lane, West Chester, Pa. . . . W.R.A., Little Theater, *Quad Angles,* Girls' Glee Club, President 4, S.C.A., Neithian Club, Junior Class Committee, Speech Clinic.

JEAN E. WRAY . . . Elementary . . . 864 Fairfax Road, Drexel Hill, Pa. . . . Neithian Club, I.V.C.F., S.C.A., F.T.A, Speech Clinic.

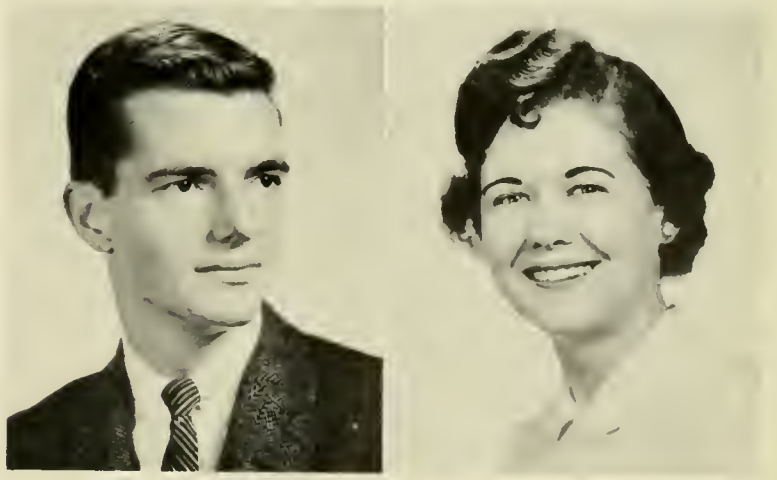

BARBARA J. YOCOM . . . Elementary . . . 136 West Broad Street, Shillington, Pa. . . . W.R.A., S.C.A., F.T.A., Neithian Club, Girls' Glee Club, French Club.

MARJORIE A. YOUNG . . . Marge . . . Music . . . Chalfont, Pa. . . . W.R.A., F.T.A., Bridge Club, Junior Class Committee, "Packin' Up," Phonograph Club, College Choir, *Serpentine.*

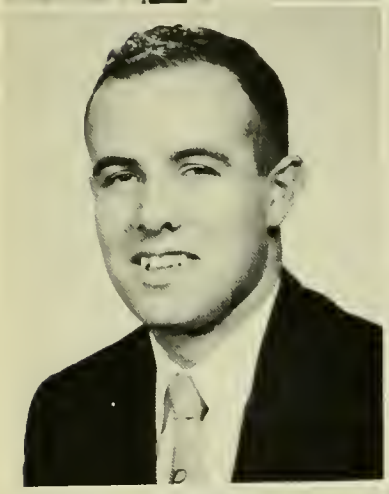

VERDA E. HART . . . Public School Nurse . . . DeKalb Pike, R.D. 3 . . . Norristown, Pa.

DORIS M. JEFFERSON . . . Jeff . . . Elementary . . . 4731 Sansom Street, Philadelphia 39, Pa. . . . Art Club, Geography Club, Neithian Club, Philosophy Club, Day Council.

DONALD H. ZARR . . . Zarr . . . Secondary . . . 6 Water Street, Hulmeville, Pa. . . . Friars, Psychology Club, Philosophy Club, Intermediate Band, Intramurals, F.T.A., I.V.C.F., S.C.A., Chess Club, *Quad Angles,* English Club.

CHRISTIAN W. ZAUNER . . . Chris . . . Health and Physical Education . . . 5762 Stewart Street, Philadelphia 31, Pa. . . . Track, Football, Cross Country, Intramurals, Newman Club, Veterans' Club, Varsity Club.

CHARLES P. ZIPPERLEN . . . Charlie . . . Music . . . 7412 Shisler Street, Philadelphia, Pa. . . . Phonograph Club, Marching Band, Concert Band, College Choir, Men's Chorus, Music Club, Symphony Orchestra, M.E.N.C., Sinfonietta, Intramurals, Brass Ensemble, Music Librarian, Intermediate Band.

JEANNE ZOLLERS . . . Jeannie . . . Elementary . . . 1517 East Barringer Street, Philadelphia 19, Pa. . . . W.R.A., A.C.E., S.C.A., Bridge Club, Junior Class Committee, Fire Brigade.

DOUGLAS W. CRATE . . . Doug . . . Elementary . . . R.D. 3, Doylestown, Pa. . . . F.T.A., Government Club, President, 4.

FLORENCE A. HAGAR . . . School Nurse . . . 311 South Scott Avenue, Glenolden, Pa.

HELEN F. LARKIN . . . Helen . . . Nursing . . . 437 W. Ruscomb Street, Philadelphia 20, Pa. . . . Registered Nurse.

MARGUERITE G. ROLLS . . . Public School Nursing . . . 201 Mohawk Avenue, Norwood, Pa.

THOMAS ELWOOD WERNER . . . Thom . . . Secondary . . . 3 East Miner Street, West Chester, Pa. . . . Mathematics Club, Science Club, Vice-President 3.

PAULINE WALKER WORRALL . . . Elementary . . . 1714 Jefferson Avenue, Woodlyn, Pa. . . . Teacher in service.

A CALENDAR OF THE SENIOR CLASS ACTIVITIES

HALLOWEEN PARTY . . . . . *October 28, 1955*

An all-college affair sponsored by the senior class in which all classes sponsored booths and entertainment.

PRESENTATION OF CLASS GIFT . . . . . *November 20, 1955*

A mountain ash tree was presented to the college.

DONATION OF THE CHRISTMAS TREE . . . . . *December 2, 1955*

The annual Christmas Tree was purchased by the senior class and erected in the Quad for the holiday season.

"BON VOYAGE" CELEBRATION . . . . . *January 14, 1956*

Senior Dinner: Honored the January Graduates.

Bon Voyage Dance: Dance to which all of the college was invited.

Senior Cordial: Refreshments were served during the intermission of the dance. (Sponsored in connection with the Advisory Board.)

SENIOR WEEKEND . . . . . *May 11, 12, 1956*

Senior Ball: Held at the Hotel Penn Sherwood, Philadelphia.

Senior Dinner Dance: Held at the Hotel Dupont, Wilmington.

LANTERN PARADE . . . . . *May 23, 1956*

SENIOR MEMOIRS . . . . . *May 24 to 28, 1956*

Athletic events

Splash party

Water show

Senior Memoirs Party

- Skit depicting four years at West Chester
- Music by Crites Combo and records
- Awards and prizes honoring seniors

PATRONS

Mr. and Mrs. Matthew C. Acker, Sr. ..... Reading, Pa.
Mr. and Mrs. William M. Allen ..... Abington, Pa.
Mrs. Anna M. Allerton ..... Norristown, Pa.
Mr. and Mrs. Robert Allison ..... Swarthmore, Pa.
Mr. and Mrs. F. Emerson Archer ..... Wilmington, Del.
Mrs. Frank S. Attinger ..... Middleburg, Pa.
Mr. and Mrs. Michael Bach ..... Mt. Bethel, Pa.
Mr. and Mrs. Armen Bagramian ..... Philadelphia, Pa.
Mr. and Mrs. John R. Bair ..... West Chester, Pa.
Mr. and Mrs. John J. Baldwin ..... Philmont, Pa.
Mr. and Mrs. Paul Balthaser ..... West Leesport, Pa.
Mrs. Edna Barr ..... Altoona, Pa.
Mr. and Mrs. Harry R. Barr ..... West Chester, Pa.
Mr. and Mrs. Richard Beebe ..... Lansdowne Pa.
Mr. James Belles ..... Mountaintop, Pa.
Mr. and Mrs. T. H. Benner ..... Red Hill, Pa.
Mr. and Mrs. P. Kenneth Bickel ..... Telford, Pa.
Mr. and Mrs. A. R. Bigony ..... East Lansdowne, Pa.
Mr. and Mrs. Horace K. Bonsall ..... Coatesville, Pa.
Mr. and Mrs. Harry Bonsted ..... Philadelphia, Pa.
Mr. and Mrs. J. Z. Brabson ..... North Wales, Pa.
Mr. Edgar J. Brensinger, Sr. ..... Allentown, Pa.
Mr. and Mrs. Allen Broomer ..... Philadelphia, Pa.
Mrs. Katherine Burdumy ..... Philadelphia, Pa.
Mr. and Mrs. C. H. Burkhardt ..... Yeadon, Pa.
Mr. and Mrs. Albert L. Campbell ..... New Bloomfield, Pa.
Mr. and Mrs. Raymond M. Capuro ..... Easton, Pa.
Mr. and Mrs. Augustus Cardamone ..... Conshohoeken, Pa.
Mr. and Mrs. Gilbert Carney ..... Easton, Pa.
Mr. and Mrs. Malcolm H. Carver ..... Yardley, Pa.
Mr. and Mrs. W. Bruce Cashmore ..... Norristown, Pa.
Mrs. Leona Cherry ..... West Reading, Pa.
Mrs. Mary W. Christman ..... Phoenixville, Pa.
Mr. and Mrs. George T. Cleaves ..... Kennett Square, Pa.
Mr. William H. Colcord ..... Philadelphia, Pa.
Mr. and Mrs. Gerald Collopy, Sr. ..... Spring City, Pa.
Mr. and Mrs. Joseph L. Comber ..... Philadelphia, Pa.
Mr. and Mrs. Roy E. Como ..... Bedford, Pa.
Mr. and Mrs. Roy Corkadel ..... Avondale, Pa.
Mr. and Mrs. William G. Coward ..... Pennington, N. J.
Mrs. Mary M. Crowley ..... Lansdowne, Pa.
Mr. and Mrs. William J. Crozier ..... Philadelphia, Pa.
Mr. and Mrs. O. Davis ..... Philadelphia, Pa.
Mr. Robert M. Dean ..... Philadelphia, Pa.
Mr. and Mrs. William DeAngelo ..... Havertown, Pa.
Mr. and Mrs. Anthony DeCosmo ..... Hazelton, Pa.
Mr. and Mrs. Augustus Deleamp ..... Philadelphia, Pa.
Mr. and Mrs. Manuel de Leon ..... Philadelphia, Pa.
Mr. and Mrs. Peter Del Monte ..... Philadelphia, Pa.
Mr. Franklin L. Derr ..... Philadelphia, Pa.

PATRONS—Continued

Mr. and Mrs. G. DiCave ..... Chester, Pa.
Mr. and Mrs. John H. Donaldson ..... Scranton, Pa.
Mr. Edward M. Duddy, Sr. ..... Philadelphia, Pa.
Mr. and Mrs. Gordon E. Dussinger, Sr. ..... Kingston, Pa.
Easton Paint-Up Store ..... Easton, Pa.
Mrs. George M. Eckert ..... Wyomissing, Pa.
Mr. Benjamin Eckroth ..... Orwigsburg, Pa.
Mr. and Mrs. Paul E. Feeser ..... Chester, Pa.
Mr. Wilbur G. Fischer ..... Glen Lyon, Pa.
Mr. and Mrs. Malvin D. Fitzgerald ..... Marcus Hook, Pa.
Mr. and Mrs. William C. Foltz ..... Bristol, Pa.
Mr. Floyd R. Ford ..... Chester, Pa.
Mr. and Mrs. Robert D. Fox ..... Chestnut Hill, Pa.
Mr. and Mrs. Willis Frank ..... Tylersport, Pa.
Mr. and Mrs. F. A. Fricke ..... Chester, Pa.
Mr. and Mrs. Lester Fuller ..... New Bloomfield, Pa.
Mr. and Mrs. August Fumanti ..... Exeter, Pa.
Mrs. Catherine Gambone ..... Norristown, Pa.
Mr. and Mrs. James C. Garoh ..... Philadelphia, Pa.
Mr. and Mrs. Cyrus Gary ..... Twin Oaks, Pa.
Mr. and Mrs. Bernard Gatski ..... Hazelton, Pa.
Mrs. Minna Gault ..... Darby, Pa.
Miss Jo Ann Giacchino ..... Riverside, N. J.
Mr. and Mrs. John Giacchino ..... Riverside, N. J.
Mr. and Mrs. Henry Giampalmi ..... Chester, Pa.
Mr. and Mrs. D. Clifford Golder ..... Upper Darby, Pa.
Mr. Izzy Gordon ..... Philadelphia, Pa.
Mr. and Mrs. Harold W. Gouger ..... Philadelphia, Pa.
Mr. Frederick B. Gray ..... Havertown, Pa.
Reverend and Mrs. Erastus H. Green ..... Moscow, Pa.
Mr. V. L. Griffis ..... Susquehanna, Pa.
Mr. and Mrs. Paul M. Grubb ..... Elizabethtown, Pa.
Mr. and Mrs. Charles W. Haines ..... Flourtown, Pa.
Mr. and Mrs. W. M. Hannum ..... Kennett Square, Pa.
Mr. Davis G. Heiney ..... Emmaus, Pa.
Mr. and Mrs. A. J. Henning ..... Emmaus, Pa.
Mr. and Mrs. Henry J. Herrman ..... Red Lion, Pa.
Mr. and Mrs. Laurence M. Higgins ..... Neshanic Station, N. J.
Mr. and Mrs. Carl B. Hoch ..... Freeland, Pa.
Mr. Edmund V. Holcroft ..... Philadelphia, Pa.
Mrs. J. Burnett Holland ..... Bridgeport, Pa.
Mr. and Mrs. A. S. Hopkins, Sr. ..... Philadelphia, Pa.
Mr. and Mrs. Ezril Horwitz ..... Coatesville, Pa.
Mr. and Mrs. Irving Hosking ..... Flourtown, Pa.
Mr. C. Markley Houseman ..... Upper Darby, Pa.
Mr. and Mrs. John A. Hubicsak ..... Phoenixville, Pa.
Mr. and Mrs. Robert W. Ingwers ..... Lewisburg, Pa.
Mr. Logan H. Jennings ..... Philadelphia, Pa.
Mr. James H. Johnson ..... Philadelphia, Pa.
Mr. and Mrs. John G. Johnson ..... Ludlow, Pa.

PATRONS—Continued

Mr. and Mrs. H. K. Jones ..... Scranton, Pa.
Mr. and Mrs. Oren S. Kaltriter ..... Highspire, Pa.
Mr. and Mrs. George P. Katz ..... Philadelphia, Pa.
Mr. and Mrs. Albert Klein ..... Philadelphia, Pa.
Mr. and Mrs. Lester E. Koehler ..... Nazareth, Pa.
Mrs. John Kollarik ..... Bethlehem, Pa.
Mr. and Mrs. Clifford Krause ..... Havertown, Pa.
Mr. Henry Kucharski ..... Wilkes-Barre, Pa.
Mr. and Mrs. Woodrow Labenberg ..... Wescosville, Pa.
Mr. and Mrs. Charles W. Lambert ..... West Chester, Pa.
Mr. and Mrs. William R. Landrum ..... Downingtown, Pa.
Mr. and Mrs. Alvard R. Larkin ..... Coatesville, Pa.
Mr. and Mrs. Edwin A. Larkin ..... York, Pa.
Larsen's Jewelry Store ..... Easton, Pa.
Mr. and Mrs. Richard Lawless ..... Havertown, Pa.
Mrs. Charles M. Layton ..... Harrisburg, Pa.
Mr. Samuel Lees ..... Chester, Pa.
Mr. and Mrs. H. D. Lemmon ..... Philadelphia, Pa.
Mr. and Mrs. William J. Leonard ..... Philadelphia, Pa.
Mr. and Mrs. Morris Levin ..... Philadelphia, Pa.
Mr. and Mrs. Emanuel Levy ..... Philadelphia, Pa.
Mr. and Mrs. D. A. Logan ..... Scranton, Pa.
Mrs. Anna M. Lombardo ..... Drexel Hill, Pa.
Mr. and Mrs. Fred C. Lutz ..... Philadelphia, Pa.
Mr. Neil MacMillan ..... Philadelphia, Pa.
Mr. and Mrs. Guilio Marcon ..... Summit Hill, Pa.
Mr. Barney Mason ..... Reading, Pa.
Mr. Edward R. Mathews ..... Lansdowne, Pa.
Mr. Pat Mazza ..... Easton, Pa.
Mr. and Mrs. Richard McCormick ..... Philadelphia, Pa.
Mr. and Mrs. J. E. McCoy ..... Upper Darby, Pa.
Mr. J. L. McLean ..... Philadelphia, Pa.
Mr. and Mrs. B. J. McManus ..... Ardmore, Pa.
Mr. and Mrs. Walter S. McMasters ..... Philadelphia, Pa.
Mrs. Mary D. Mears ..... Cape May, N. J.
Mrs. Raymond J. Meekins ..... Wilkes-Barre, Pa.
Melody Music House ..... Easton, Pa.
Mr. E. J. Miller ..... Williamsburg, Pa.
Mr. and Mrs. Phillip Miller ..... Chester, Pa.
Mr. Isadore Mineo ..... Easton, Pa.
Mr. and Mrs. Ambrose L. Moll ..... Topton, Pa.
Mr. and Mrs. Roy W. Montgomery ..... Morgantown, Pa.
Mr. Andrew Morgan ..... Havertown, Pa.
Mr. and Mrs. William T. Morrison ..... Westmont, N. J.
Mr. and Mrs. Harold Murphy ..... Brogueville, Pa.
Mrs. Nyna B. Myers ..... Philadelphia, Pa.
Mr. and Mrs. Raymond M. Naylor ..... Norristown, Pa.
Mr. and Mrs. James Oliver ..... Philadelphia, Pa.
Mr. and Mrs. John Oney ..... Scranton, Pa.
Parkway Furs ..... Easton, Pa.
Mr. and Mrs. James M. Peterson, Sr. ..... Chadds Ford, Pa.

PATRONS—Continued

Raub's Service Station ..... Easton, Pa.
Mr. and Mrs. J. Herbert Raymond ..... Gettysburg, Pa.
Mr. Lloyd B. Reichard ..... Coopersburg, Pa.
Mr. Peter J. Reilly ..... Norristown, Pa.
Mr. Manuel Rey ..... New York, N. Y.
Mr. and Mrs. Herman A. Rhue ..... Hurlock, Md.
Mr. and Mrs. George A. Richardson ..... Lansdowne, Pa.
Mr. and Mrs. Claude Rissmiller ..... Stonersville Pa.
Mr. and Mrs. John W. Rivell ..... Mission, Kan.
Mr. and Mrs. Karl C. Romig ..... Lancaster, Pa.
Mr. and Mrs. Paul T. Ruda, Sr. ..... Chambersburg, Pa.
Mrs. Elsa S. Rudy ..... Harrisburg, Pa.
Mrs. Cleopatra Sanders ..... Mechanicsburg, Pa.
Mr. and Mrs. Wilmer B. Sauder ..... Highspire, Pa.
Mr. and Mrs. C. V. Schade ..... Croyden, Pa.
Mr. and Mrs. George Schmauder ..... Colwyn, Pa.
Mr. and Mrs. John W. Schrantz ..... Bethlehem, Pa.
Mr. and Mrs. G. P. Seiler ..... Medford Lakes, N. J.
Mr. J. P. Shaffer ..... Oreland, Pa.
Mrs. L. W. Shaner ..... Spring City, Pa.
Mr. and Mrs. Joseph Shapiro ..... Philadelphia, Pa.
Mr. and Mrs. William J. Smedley ..... Drexel Hill, Pa.
Mr. and Mrs. Amos G. Smith, Sr. ..... Narberth, Pa.
Mr. Clem G. Smith ..... Amavinth, Pa.
Mr. and Mrs. Charles Snowberger ..... Waynesboro, Pa.
Mrs. W. Henry Snyder ..... Red Lion, Pa.
Mr. Harry J. Soffel ..... Hopatcong, N. J.
Mr. and Mrs. Alexander Solan ..... North Catasauqua, Pa.
Mr. and Mrs. William Staufenberg ..... Philadelphia, Pa.
Mr. and Mrs. Walter W. Stauffer ..... Lancaster Pa.
Mr. and Mrs. Joseph J. Stefancin ..... New Cumberland, Pa.
Mr. and Mrs. W. L. Surrick ..... Philadelphia, Pa.
Mr. Albert A. Tarlo ..... Philadelphia, Pa.
Mr. and Mrs. William Heyl Thompson ..... Millersville, Pa.
Mr. and Mrs. Benjamin Tuft ..... Easton, Pa.
Mr. and Mrs. Edwin W. Walter ..... Ardmore, Pa.
Mr. and Mrs. James L. Waterfield ..... Moorestown, N. J.
Mr. and Mrs. John F. Waters ..... Philadelphia, Pa.
Mr. and Mrs. A. H. Weidman ..... Manheim, Pa.
Mr. and Mrs. D. Irwin Weston ..... Aldan, Pa.
Mr. and Mrs. Albert Wetzel ..... Philadelphia, Pa.
Mr. and Mrs. Jason White ..... Laureldale, Pa.
Mr. and Mrs. Oliver Williams ..... Hokendauqua, Pa.
Mr. and Mrs. T. P. Williams ..... Lewisburg, Pa.
Mrs. Millard H. Willauer ..... Easton, Pa.
Mr. and Mrs. Marlin Witmer ..... Lykens, Pa.
Mr. and Mrs. F. John Wolf ..... Wayne, Pa.
Mr. and Mrs. Frederick Wuestner ..... Philadelphia, Pa.
Mr. and Mrs. George F. Zarr ..... Hulmeville, Pa.
Mr. and Mrs. Carl P. Zipperlen ..... Philadelphia Pa.
Mr. and Mrs. Albert Zollers ..... Philadelphia Pa.

Our Congratulations and Best Wishes
to the Class of 1956

★

MERIN STUDIOS OF PHOTOGRAPHY

Official Photographers to the
1956 Serpentine

★

All portraits appearing in this publication have been
placed on file in our Studio and can be duplicated
at any time.

★

Write or Phone Us for Information

1010 Chestnut Street
PHILADELPHIA 7, PENNA.

WAlnut 3-0146 WAlnut 3-0147

GOOD LUCK AND

BEST WISHES

TO THE CLASS OF 1956

★

FROM

HOPPY'S

P & G

Open Daily and Sunday

The HICKORIES

"Ed" - *Proprietors* - "Ron"

26 SOUTH HIGH STREET

West Chester, Pa.

CAMERA CRAFT PHOTO SERVICE

Everything Photographic

16 EAST GAY STREET

West Chester, Pa.

Orthopedic Prescription for Corrective Shoes Carefully Filled

FALINI'S SHOE SERVICE

Tullio Fallini

112 South High Street

Phone: 4536 West Chester, Pa.

RODGER'S MARKET

Fairlawn Self-Service

Groceries - Meats - Produce

Frozen Foods

Phone: 0916 302 South High Street

Lots of Luck to the Class of '56

★

"THE LITTLE MAN'S"

JOYCE AND DON'S SHOES
Capezio Casual and Dress Shoes
20 NORTH HIGH STREET
West Chester, Pa.

KAUFFMAN'S —
Visit Our Men's Shop for the Newest in Smart Clothes and Accessories
15-25 WEST GAY STREET
West Chester, Pa.

PIERCE AND REESE
Meats - Poultry - Provisions
★
130-132 N. Delaware Avenue
PHILADELPHIA, PA.

WEST CHESTER HARDWARE
113-115 West Market
WEST CHESTER, PA.

THE VILLAGE FLOWER SHOP
Florist Telegraph Delivery
WEST CHESTER, PA.
Phones: 3164 - 9966

MEDFORD'S
PORK PRODUCTS
for
QUALITY AND DISTINCTIVE FLAVOR
Home Dressed Beef - Veal - Lamb
★
CHESTER, PA.

Compliments of
CLOUDLAND TURKEY FARM
R. D. 1, Kennett Square

In Philadelphia —
the HOAGIE FACTORY
Famous for Our Original Cheesteaks
SH 7-9785 5539 Baltimore Avenue

Compliments
RICHARD S. FOULK
Prescription Druggist
★
High and Dean Streets
WEST CHESTER, PA.

PHILIP GARRETT

Classic Sportswear

12 South Church St. West Chester, Pa.

Linda's
STEAK AND SUB SHOP

130 West Gay Street

Phone: 9963 West Chester, Pa.

Compliments
of

QUALITY SERVICE
CLEANERS

★

320 South High Street
WEST CHESTER, PA.

JOHNNY & CONNIE'S
MARKET

Wholesale
Fruits and Vegetables

★

116-118 North Church Street
WEST CHESTER, PA.

WEBB JEWELRY STORE

Since 1876

27 WEST GAY STREET
WEST CHESTER, PA.

Compliments
of

JOHN I. TAYLOR
MUSIC STORE

Compliments of

WEANER'S PHARMACY

West Chester, Pa.

HOBERMAN'S

Wearing Apparel for Women, Young Women and Young Girls

133 N. Church Street West Chester, Pa.

BANNAN SUBMARINE
and
PIZZA SHOPPE

(Only Italian Meats Used)

108 South Walnut Street
WEST CHESTER, PA.

Free Delivery — Orders to Go
Hours: 10 A. M. to 11 P. M.

Phone: 9959

Compliments

of

NATIONAL GOWN CO.

★

Philadelphia, Pa.

Compliments of

CLUB 42 ATHLETIC
ASSOCIATION

Frank Ciambrone, *Steward*

42 South 3rd Street Easton, Pa.

BROWN'S FROSTED FOODS, Inc.

8th AND PEACH

LEMOYNE, PA.

Compliments

of

COCA-COLA BOTTLING

★

Coatesville, Pa.

A. MICHAUD CO.

Supplying

Hotels - Restaurants

Institutions

"Meat You May Serve With Pride"

★

Oxford and Hancock Streets

GA 6-1000 PHILADELPHIA, PA.

Compliments of

BRANDYWINE BOOK SHOP

32 West Market Street

Phone: 0102 West Chester, Pa.

Compliments

of

RYAN MEATS,

INC.

★

Philadelphia, Pa.

Compliments

DE HAVEN'S DRUG STORE

RALPH L. EASTER

and

ROBERT H. MILLER

Proprietors

★

106 West Gay Street

WEST CHESTER, PA.

Institutions *Clubs*

C. J. SHARPLESS

Wholesale Meats

★

14 South Front Street

PHILADELPHIA 6, PA.

WA 2-5510

Hotels *Ships*

JANE CHALFANT

Town and Country Clothes — Accessories

123 NORTH HIGH STREET

Tel.: W.C. 0290 - 0312 West Chester, Pa.

Compliments of

SHORT LINE BUS CO.

WEST CHESTER

ARTHUR AUBERT

French Hairdresser

36 SOUTH HIGH STREET

West Chester 4408 West Chester, Pa.

Compliments of

JAKE SHUR'S

ARMY - NAVY STORE

34 West Gay Street West Chester, Pa.

A Yearbook Staff with Ideals
plus
A Publisher who Cares
equals
A Yearbook of Excellence

WE ARE
QUALIFIED

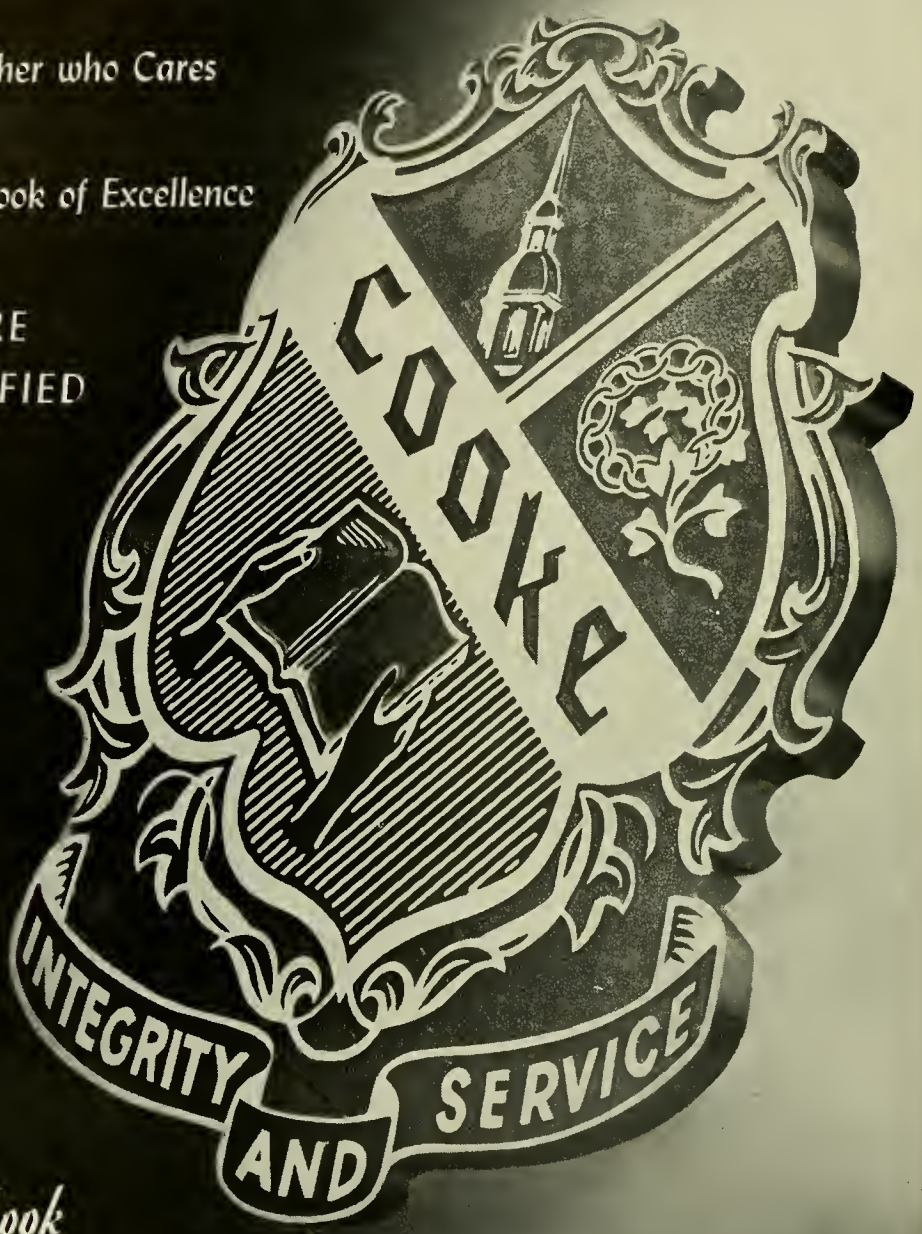

Yearbook
Artisans

LOcust 4-6171

WILLIAM T. COOKE PUBLISHING, INC.
21 SOUTH 21ST STREET
PHILADELPHIA 3 • PENNSYLVANIA

LETTERPRESS • ENGRAVING • OFFSET LITHOGRAPHY • ART